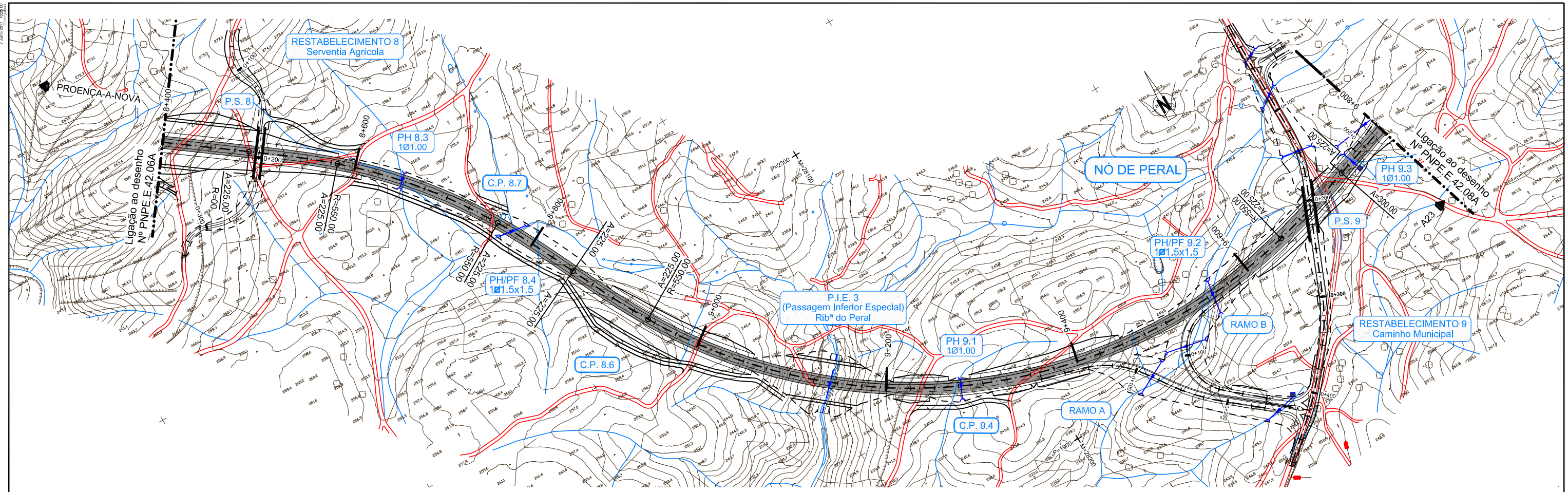
RESTABELECIMENTO 8
Serventia Agrícola
PROENÇA-A-NOVA
P.S. 8
PH 8.3
1Ø1.00
C.P. 8.7
PH/PF 8.4
1Ø1.5x1.5
C.P. 8.6
P.I.E. 3
(Passagem Inferior Especial)
Ribª do Peral
PH 9.1
1Ø1.00
C.P. 9.4
RAMO A
NÓ DE PERAL
PH/PF 9.2
1Ø1.5x1.5
RAMO B
PH 9.3
1Ø1.00
P.S. 9
RESTABELECIMENTO 9
Caminho Municipal
Ligação ao desenho
Nº PNPE.E.42.06A
Ligação ao desenho
Nº PNPE.E.42.08A
A23

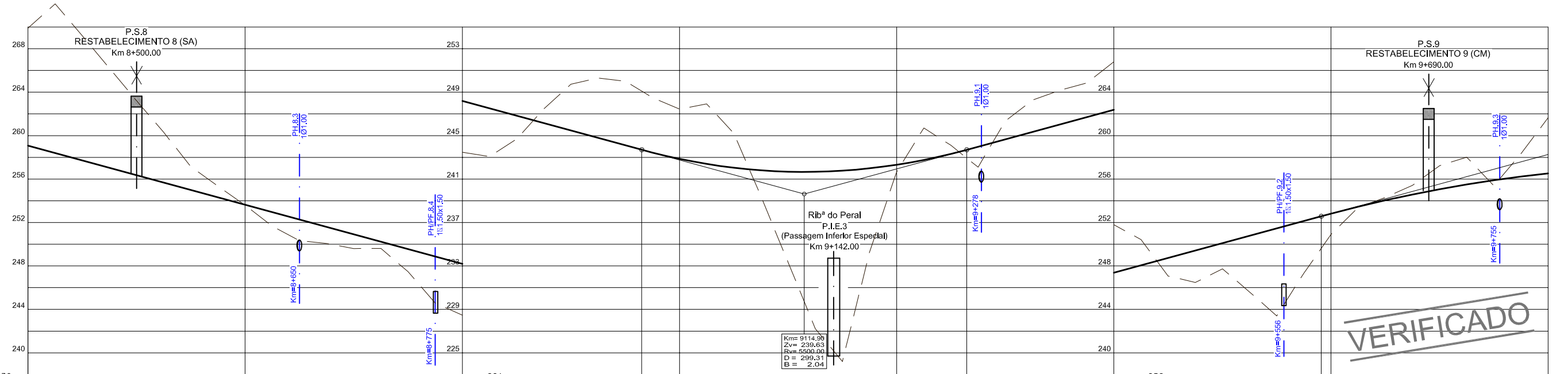
P.S.8
RESTABELECIMENTO 8 (SA)
Km 8+500.00
PH 8.3
1Ø1.00
Km=8+650
PH/PF 8.4
1Ø1.5x1.50
Km=8+775
Ribª do Peral
P.I.E.3
(Passagem Inferior Especial)
Km 9+142.00
Km= 9114.99
Zv= 239.63
Rv= 5500.00
D = 299.31
B = 2.04
PH 9.1
1Ø1.00
Km=9+278
PH/PF 9.2
1Ø1.5x1.50
Km=9+556
P.S.9
RESTABELECIMENTO 9 (CM)
Km 9+690.00
PH 9.3
1Ø1.00
Km=9+755
VERIFICADO
PLANO DE COMP. – 236
221
236

| | | |