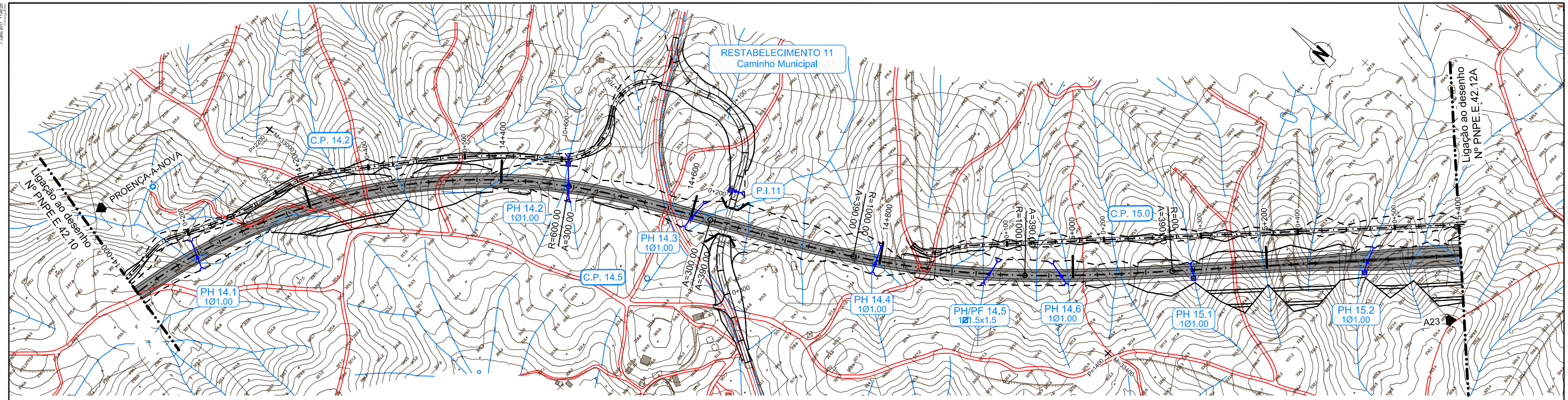
RESTABELECIMENTO 11
Caminho Municipal
PROENÇA-A-NOVA
Ligação ao desenho
Nº PNPE.E.42.10
Ligação ao desenho
Nº PNPE.E.42.12A
C.P. 14.2
PH 14.2
1Ø1.00
R=600.00
A=300.00
PH 14.3
1Ø1.00
C.P. 14.5
P.I.11
PH 14.1
1Ø1.00
PH 14.4
1Ø1.00
PH/PF 14.5
1Ø1.5x1.5
PH 14.6
1Ø1.00
C.P. 15.0
PH 15.1
1Ø1.00
PH 15.2
1Ø1.00
A23

VERIFICADO

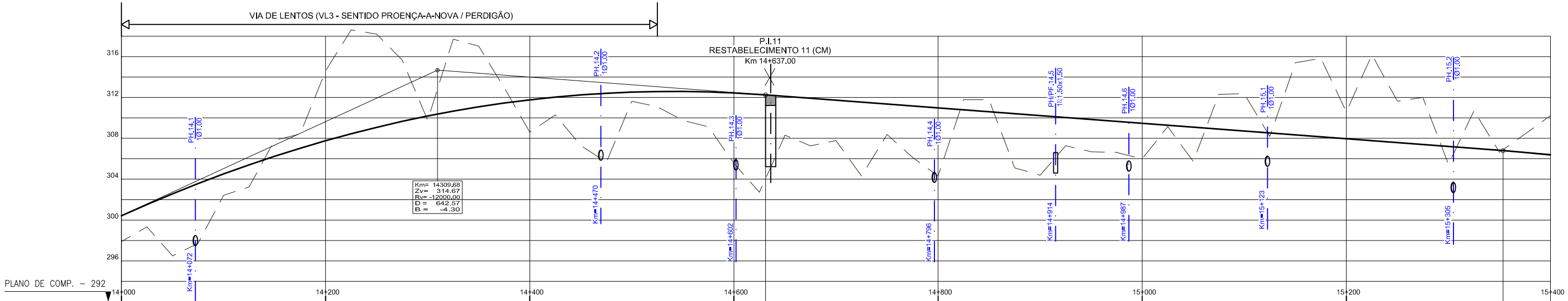
VIA DE LENTOS (VL3 - SENTIDO PROENÇA-A-NOVA / PERDIGÃO)
P.I.11
RESTABELECIMENTO 11 (CM)
Km 14+637.00
Km= 14309.68
Zv= 314.67
Rv= -12000.00
D = 642.57
B = -4.30
PH.14.1 1Ø1.00
PH.14.2 1Ø1.00
PH.14.3 1Ø1.00
PH.14.4 1Ø1.00
PH/PF.14.5 1Ø1.50x1.50
PH.14.6 1Ø1.00
PH.15.1 1Ø1.00
PH.15.2 1Ø1.00
Km=14+072
Km=14+470
Km=14+602
Km=14+796
Km=14+914
Km=14+987
Km=15+223
Km=15+305
316
312
308
304
300
296
PLANO DE COMP. - 292
14+000
14+200
14+400
14+600
14+800
15+000
15+200
15+400

| | | |