



CÓDIGO	DESCRIÇÃO DO REGIME DE FREQUÊNCIA
1010	Não-quarta, sábado, domingo e feriado oficial

Nº COMBOIO	PERÍODO DE VALIDADE
69180/69181	03-10-2016 a 08-10-2016
69180/69181	10-10-2016 a 10-10-2016
69180/69180	01-10-2016 a 08-10-2016

SUPORTES

H211 20ADT.H211 21ADT.H213
 H203 H201 10ADT.H201 1ADT
 H205 1ADT.H205 2ADT
 H205.H205 13ADT.H205 1ADT.H205 20ADT.H205 28ADT.H205 28ADT.
 H205 30ADT.H205 30ADT.H205 48ADT
 H201 5ADT.H202 48ADT

CANAL RESER. AUTO
 CI 2842016.CI 2842016 4ADT.CI 2842016 5ADT.CI 2892015 5ADT.
 CI 2892015 4ADT.CI 2892015 6ADT.CI 3011015 1ADT.CI 3012015 5ADT.
 CI 3012015 7ADT.CI 3022015 1ADT.CI 3022015 3ADT.CI 3032015 5ADT.
 CI 3712015 15ADT.CI 3722015 47ADT.CI 7962015 6ADT.
 continua...

LEGENDA

1 domingo	5 quinta	V véspera de feriado
2 segunda	6 sexta	S segunda e feriado
3 terça	7 sábado	N dia normal
4 quarta	F feriado	& início no dia anterior

* período de validade

— reg. freq. do comboio — reg. freq. do gráfico
 - - - - - reg. freq. do comboio - - - - - reg. freq. do gráfico
 - - - - - comboio suspenso

EXPLORAÇÃO
 Gestão de Capacidade

1 SUL 1
 PERÍODO DE VALIDADE: 02-10-2016 a 10-12-2016
 MATRIZ DE FREQUÊNCIA

DATA DE EMISSÃO: 27-09-2016 10:32:14

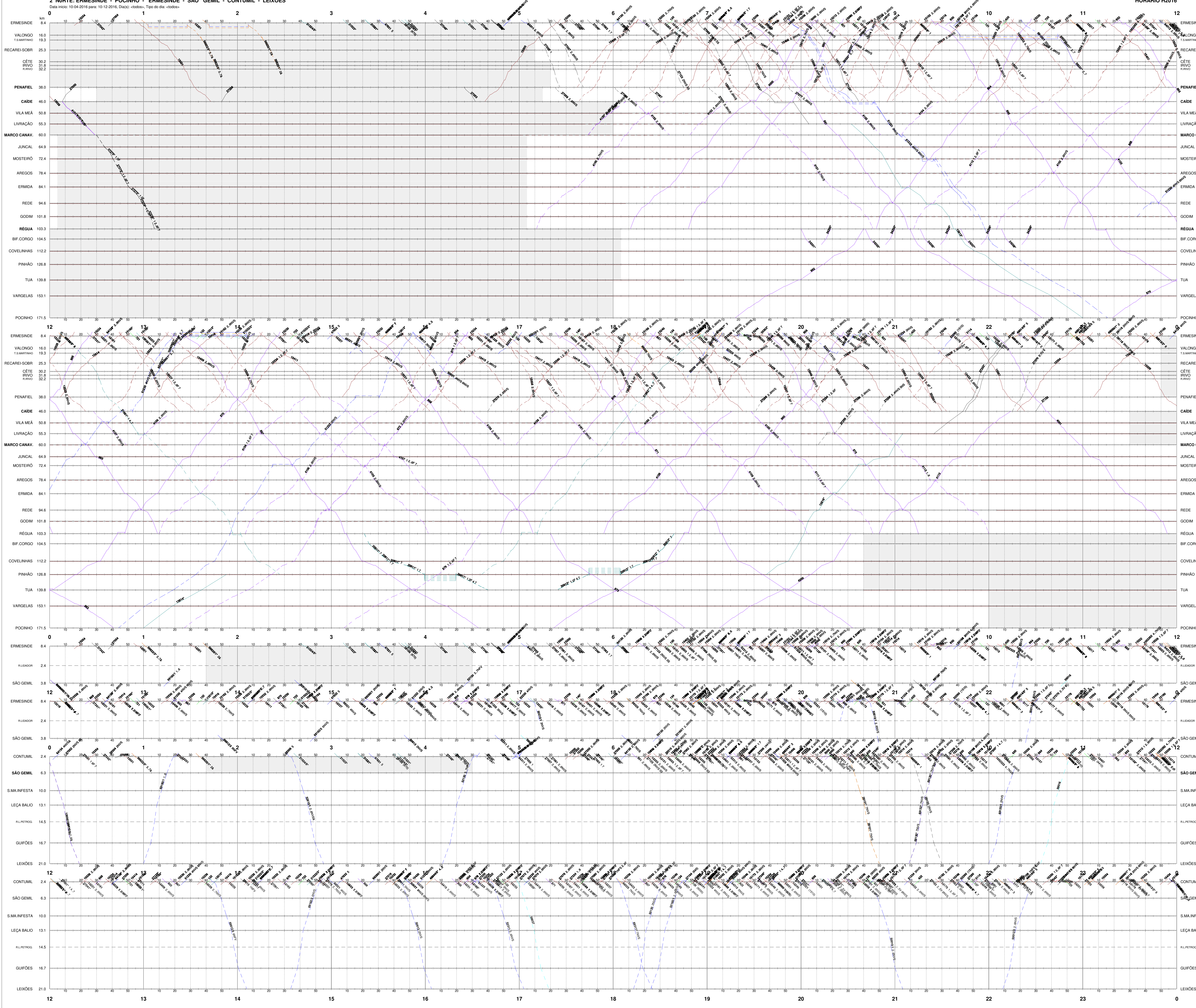

CÓDIGO	DESCRIÇÃO DO REGIME DE FREQUÊNCIA
1510	Não opera. Feriado, Domingo e Feriado
4410	Terça a sexta segunda não feriado sabado não dia
643	Domingo não VFC Segunda, Terça a Sexta não FO
670	Segunda, quarta e sexta que não coincidem com FO
9000	Domingo não VFC Segunda a Quinta Sexta não FO

Nº COMBOIO	PERÍODO DE VALIDADE	Nº COMBOIO	PERÍODO DE VALIDADE
10660/10661	19-05-2016 a 19-05-2016	47816/47817	28-03-2016 a 02-07-2016
10680/10681	17-04-2016 a 10-12-2016	47816/47817	03-07-2016 a 10-12-2016
10680/10681	17-04-2016 a 10-12-2016	47844/47845	03-07-2016 a 10-12-2016
13510	19-05-2016 a 19-05-2016	48810/48811	03-07-2016 a 10-12-2016
13520/13521	11-06-2016 a 11-06-2016	48810/48811	03-07-2016 a 02-07-2016
13530/13531	11-06-2016 a 11-06-2016	48810/48811	03-07-2016 a 10-12-2016
13505	22-05-2016 a 22-05-2016	48813/48812	03-04-2016 a 02-07-2016
13810	30-04-2016 a 30-04-2016	48813/48812	03-07-2016 a 10-12-2016
13810	17-07-2016 a 17-07-2016	48832/48833	29-03-2016 a 02-07-2016
13813	10-09-2016 a 10-09-2016	48832/48833	03-07-2016 a 10-12-2016
13814	10-09-2016 a 10-09-2016	48834/48835	30-12-2015 a 02-07-2016
13816	10-09-2016 a 10-09-2016	48834/48835	03-07-2016 a 10-12-2016
13820/13831	14-07-2016 a 14-07-2016	48836/48837	27-03-2016 a 02-07-2016
13831	30-04-2016 a 30-04-2016	48836/48837	03-07-2016 a 10-12-2016
140	01-05-2016 a 10-12-2016	48838/48839	10-04-2016 a 02-07-2016
141	01-05-2016 a 10-12-2016	48838/48839	03-07-2016 a 10-12-2016
15159	13-12-2015 a 20-04-2016	48840/48841	21-03-2016 a 02-07-2016
15159	01-05-2016 a 10-12-2016	48840/48841	03-07-2016 a 10-12-2016
15160	01-05-2016 a 10-12-2016	48842/48843	28-03-2016 a 02-07-2016
15166	13-12-2015 a 30-04-2016	48844/48845	01-01-2016 a 02-07-2016
15166	01-05-2016 a 10-12-2016	48844/48845	03-07-2016 a 10-12-2016
20811	04-06-2016 a 02-07-2016	48882/48883	11-04-2016 a 02-07-2016
20811	03-07-2016 a 31-07-2016	48882/48883	03-07-2016 a 10-12-2016
20811	01-09-2016 a 31-08-2016	48884/48885	28-03-2016 a 02-07-2016
20811	01-09-2016 a 25-09-2016	48884/48885	03-07-2016 a 10-12-2016
20811	26-09-2016 a 22-10-2016	48886/48887	30-03-2016 a 02-07-2016
20812	04-06-2016 a 02-07-2016	48886/48887	03-07-2016 a 10-12-2016
20812	03-07-2016 a 31-07-2016	48888/48889	10-04-2016 a 02-07-2016
20812	01-09-2016 a 31-08-2016	48888/48889	03-07-2016 a 10-12-2016
20812	01-09-2016 a 25-09-2016	48892/48893	08-04-2016 a 02-07-2016
20812	26-09-2016 a 22-10-2016	48892/48893	03-07-2016 a 10-12-2016
21521	19-04-2016 a 19-04-2016	49000/49001	05-01-2016 a 02-07-2016
21522/21523	13-04-2016 a 13-04-2016	49000/49001	03-07-2016 a 10-12-2016
21522/21523	18-04-2016 a 18-04-2016	49000/49003	01-04-2016 a 02-07-2016
21523	03-05-2016 a 03-05-2016	49000/49003	03-07-2016 a 10-12-2016
21524/21525	13-04-2016 a 13-04-2016	49006/49007	27-03-2016 a 02-07-2016
21524/21525	19-04-2016 a 19-04-2016	49006/49007	03-07-2016 a 10-12-2016
21525	08-05-2016 a 08-05-2016	49008/49009	28-03-2016 a 02-07-2016
21525	22-05-2016 a 22-05-2016	49008/49009	03-07-2016 a 10-12-2016
21525	29-06-2016 a 29-06-2016	49010/49011	26-03-2016 a 02-07-2016
21531	12-07-2016 a 12-07-2016	49010/49011	03-07-2016 a 10-12-2016
21531	23-11-2016 a 23-11-2016	49012/49013	31-12-2015 a 02-07-2016
21531	20-11-2016 a 20-11-2016	49012/49013	03-07-2016 a 10-12-2016
21881	02-04-2016 a 17-04-2016	49014/49015	28-03-2016 a 02-07-2016
21882	06-04-2016 a 17-04-2016	49014/49015	03-07-2016 a 10-12-2016
24200	15-05-2016 a 15-05-2016	49016/49017	12-04-2016 a 02-07-2016
24201	15-05-2016 a 15-05-2016	49016/49017	03-07-2016 a 10-12-2016
24202	15-05-2016 a 15-05-2016	49018/49019	12-04-2016 a 02-07-2016
24203	15-05-2016 a 15-05-2016	49018/49019	03-07-2016 a 10-12-2016
24204	15-05-2016 a 15-05-2016	49020/49021	09-04-2016 a 02-07-2016
24205	15-05-2016 a 15-05-2016	49020/49021	03-07-2016 a 10-12-2016
24206	15-05-2016 a 15-05-2016	50200	12-04-2016 a 02-07-2016
24207	15-05-2016 a 15-05-2016	50200	03-07-2016 a 10-12-2016
24208	15-05-2016 a 15-05-2016	50201	12-04-2016 a 02-07-2016
24209	15-05-2016 a 15-05-2016	50201	03-07-2016 a 10-12-2016
27111	09-02-2016 a 01-06-2016	56200/56201	12-04-2016 a 18-05-2016
27111	03-06-2016 a 10-12-2016	56200/56201	20-05-2016 a 02-07-2016
27121	03-06-2016 a 02-07-2016	56200/56201	03-07-2016 a 10-12-2016
27128	03-06-2016 a 03-06-2016	56200/56201	03-04-2016 a 02-07-2016
27129	03-06-2016 a 03-06-2016	56202/56203	03-07-2016 a 10-12-2016
27130	03-06-2016 a 03-06-2016	56202/56203	03-04-2016 a 02-07-2016
27241	13-04-2016 a 13-04-2016	56202/56203	03-07-2016 a 10-12-2016
27241	19-04-2016 a 19-04-2016	64132	10-04-2016 a 10-05-2016
27241	30-04-2016 a 30-04-2016	64132	20-05-2016 a 10-12-2016
27241	19-05-2016 a 19-05-2016	64138	19-05-2016 a 19-05-2016
27241	20-05-2016 a 20-05-2016	60200	11-04-2016 a 11-04-2016
27241	11-06-2016 a 11-06-2016	60201	11-04-2016 a 11-04-2016
27242	13-04-2016 a 19-04-2016	62520/62601	11-04-2016 a 11-04-2016
27242	30-04-2016 a 30-04-2016	62520/62601	27-03-2016 a 23-04-2016
27242	22-05-2016 a 22-05-2016	69130	07-05-2016 a 25-06-2016
27242	11-06-2016 a 11-06-2016	69130	26-06-2016 a 10-12-2016
27242	20-06-2016 a 20-06-2016	69132	20-04-2016 a 04-04-2016
27242	12-07-2016 a 12-07-2016	89311	27-03-2016 a 25-06-2016
27243	30-04-2016 a 30-04-2016	89100/89161	10-04-2016 a 10-04-2016
27243	21-05-2016 a 21-05-2016	89100/89161	11-04-2016 a 11-04-2016
27243	28-05-2016 a 29-05-2016	89610/89611	11-04-2016 a 11-04-2016
27243	09-07-2016 a 10-07-2016		
27244	01-04-2016 a 29-04-2016		
27244	30-04-2016 a 10-12-2016		
27245	01-04-2016 a 29-04-2016		
27245	30-04-2016 a 10-12-2016		
27246	30-04-2016 a 30-04-2016		
27246	08-05-2016 a 08-05-2016		
27246	22-05-2016 a 23-05-2016		
27246	23-11-2016 a 23-11-2016		
27246	20-11-2016 a 20-11-2016		
27247	01-04-2016 a 22-04-2016		
27247	30-04-2016 a 30-04-2016		
27247	30-05-2016 a 30-05-2016		
27248	14-04-2016 a 14-04-2016		
27248	19-04-2016 a 19-04-2016		
27248	30-04-2016 a 30-04-2016		
27248	03-05-2016 a 04-05-2016		
27275	29-03-2016 a 23-04-2016		
27275	24-04-2016 a 20-04-2016		
27275	01-05-2016 a 02-05-2016		
27275	03-05-2016 a 04-05-2016		
27275	06-06-2016 a 10-12-2016		
27290	14-07-2016 a 14-07-2016		
27291	17-07-2016 a 17-07-2016		
27300	06-04-2016 a 17-04-2016		
27301	06-04-2016 a 17-04-2016		
27302	06-04-2016 a 17-04-2016		
27303	06-04-2016 a 17-04-2016		
27301	10-09-2016 a 10-09-2016		
27302	10-09-2016 a 10-09-2016		
28101	27-03-2016 a 25-06-2016		
35010	26-06-2016 a 10-12-2016		
35020/35021	03-06-2016 a 03-06-2016		
35031	09-06-2016 a 09-06-2016		
35032	09-06-2016 a 09-06-2016		
35030/35031	03-06-2016 a 03-06-2016		
4150	29-03-2016 a 23-04-2016		
4150	24-04-2016 a 20-04-2016		
4150	01-05-2016 a 02-05-2016		
4150	03-05-2016 a 04-05-2016		
4151	29-03-2016 a 23-04-2016		
4151	24-04-2016 a 20-04-2016		
4151	01-05-2016 a 02-05-2016		
4151	03-05-2016 a 04-05-2016		
4151	06-06-2016 a 10-12-2016		
4786/4787	30-12-2015 a 02-07-2016		
4786/4787	03-07-2016 a 10-12-2016		
47814/47815	31-12-2015 a 02-07-2016		
47814/47815	03-07-2016 a 10-12-2016		

Nº COMBOIO	PERÍODO DE VALIDADE	Nº COMBOIO	PERÍODO DE VALIDADE
21522/21523	13-04-2016 a 13-04-2016	49000/49001	03-07-2016 a 10-12-2016
21522/21523	18-04-2016 a 18-04-2016	49000/49003	01-04-2016 a 02-07-2016
21523	03-05-2016 a 03-05-2016	49000/49003	03-07-2016 a 10-12-2016
21524/21525	13-04-2016 a 13-04-2016	49006/49007	27-03-2016 a 02-07-2016
21524/21525	19-04-2016 a 19-04-2016	49006/49007	03-07-2016 a 10-12-2016
21525	08-05-2016 a 08-05-2016	49008/49009	28-03-2016 a 02-07-2016
21525	22-05-2016 a 22-05-2016	49008/49009	03-07-2016 a 10-12-2016
21525	29-06-2016 a 29-06-2016	49010/49011	26-03-2016 a 02-07-2016
21531	12-07-2016 a 12-07-2016	49010/49011	03-07-2016 a 10-12-2016
21531	23-11-2016 a 23-11-2016	49012/49013	31-12-2015 a 02-07-2016
21531	20-11-2016 a 20-11-2016	49012/49013	03-07-2016 a 10-12-2016
21881	02-04-2016 a 17-04-2016	49014/49015	28-03-2016 a 02-07-2016
21882	06-04-2016 a 17-04-2016	49014/49015	03-07-2016 a 10-12-2016
24200	15-05-2016 a 15-05-2016	49016/49017	12-04-2016 a 02-07-2016
24201	15-05-2016 a 15-05-2016	49016/49017	03-07-2016 a 10-12-2016
24202	15-05-2016 a 15-05-2016	49018/49019	12-04-2016 a 02-07-2016
24203	15-05-2016 a 15-05-2016	49018/49019	03-07-2016 a 10-12-2016
24204	15-05-2016 a 15-05-2016	49020/49021	09-04-2016 a 02-07-2016
24205	15-05-2016 a 15-05-2016	49020/49021	03-07-2016 a 10-12-2016
24206	15-05-2016 a 15-05-2016	50200	12-04-2016 a 02-07-2016
24207	15-05-2016 a 15-05-2016	50200	03-07-2016 a 10-12-2016
24208	15-05-2016 a 15-05-2016	50201	12-04-2016 a 02-07-2016
24209	15-05-2016 a 15-05-2016	50201	

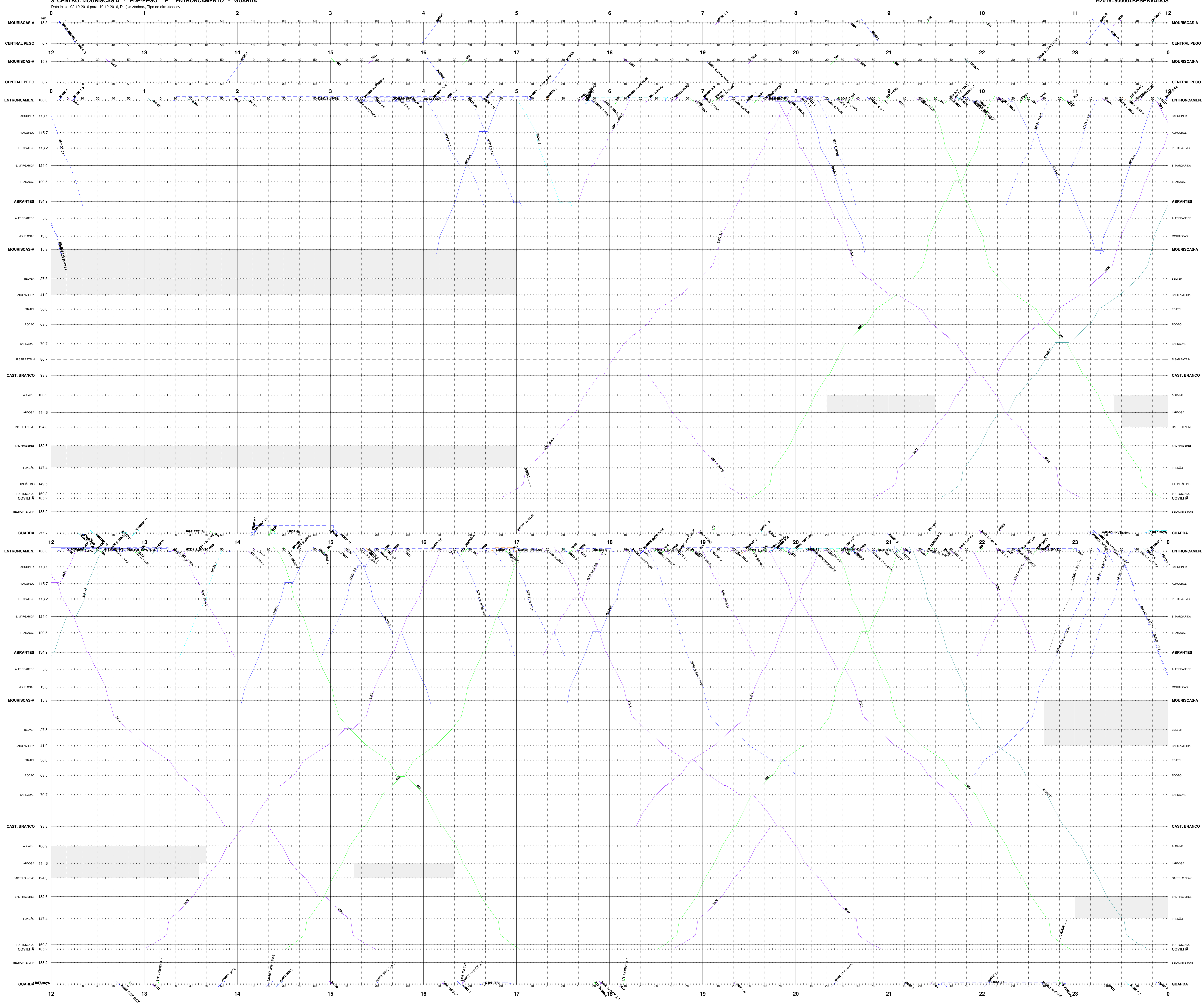

5 CENTRO - R.TOMAR - LESTE

Data Inicio: 02-10-2016 para: 10-12-2016. Dia(s): «Todos». Tipo do dia: «Normal»

H2016-90000-RESERVADOS

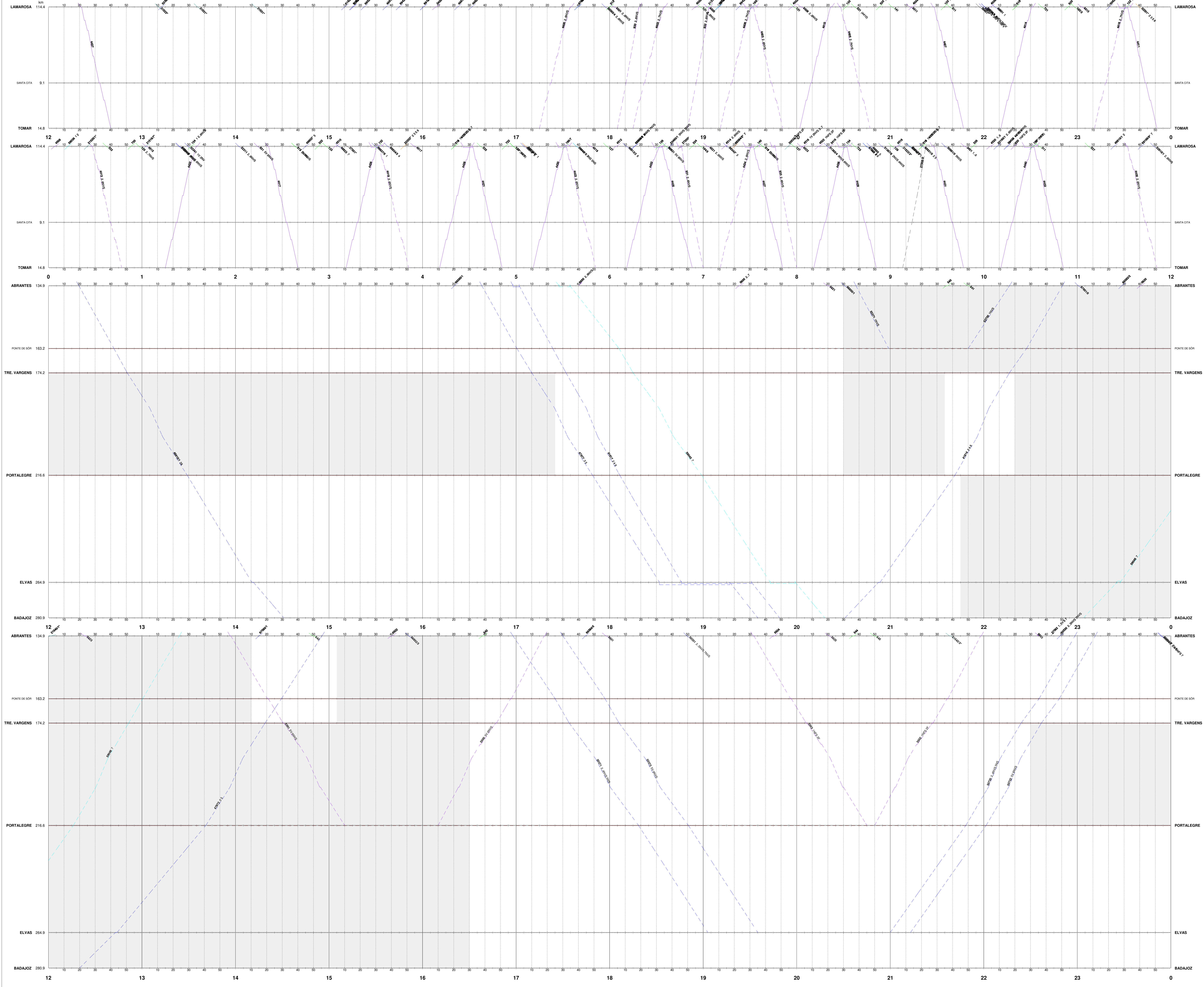

CÓDIGO	DESCRIÇÃO DO REGIME DE FREQUÊNCIA
4410	Trens à quarta-feira não reservado não-af
6000	Sábado à quarta-feira não reservado com v. sexta-feira
9000	Domingo não-VFC, Segunda a Quinta, Sexta não-FD.

Nº COMBOIO	PERÍODO DE VALIDADE
123	01-07-2016 a 02-12-2016
128	28-10-2016 a 28-10-2016
138	01-07-2016 a 22-10-2016
139	28-10-2016 a 28-10-2016
21514	02-10-2016 a 09-10-2016
21515-21519	02-10-2016 a 02-10-2016
21516-21517	02-10-2016 a 02-10-2016
21520-21521	02-10-2016 a 02-10-2016
21522-21523	02-10-2016 a 02-10-2016
21523	04-12-2016 a 04-12-2016
21531	23-11-2016 a 23-11-2016
21531	26-11-2016 a 26-11-2016
21540-21541	02-10-2016 a 02-10-2016
21542-21543	02-10-2016 a 02-10-2016
27200	22-10-2016 a 27-10-2016
27501	26-10-2016 a 26-10-2016
30401	10-10-2016 a 10-10-2016
312	03-10-2016 a 08-10-2016
512	10-10-2016 a 10-10-2016
32201	30-09-2016 a 06-10-2016
32202	30-09-2016 a 06-10-2016
47820	10-10-2016 a 10-12-2016
49802	28-10-2016 a 10-12-2016
49819	28-10-2016 a 10-12-2016
510	01-10-2016 a 02-10-2016
510	03-10-2016 a 10-12-2016
68304-68305	05-09-2016 a 30-10-2016
68304-68305	31-10-2016 a 10-12-2016
68306-68309	05-09-2016 a 30-10-2016
68306-68309	31-10-2016 a 10-12-2016
69180-69181	03-10-2016 a 08-10-2016
69180-69181	10-10-2016 a 10-12-2016
69180-69189	01-10-2016 a 08-10-2016
80543	25-09-2016 a 27-10-2016
80432	02-10-2016 a 09-10-2016
80434	22-09-2016 a 27-10-2016

SUPORTES

H031-H031 12ADT-H031 13ADT-H031 14ADT-H031 14ADT-H031 2ADT.
H031 2ADT-H031 4ADT-H031 5ADT-H031 7ADT.
H032 2ADT-H032 3ADT-H032 3ADT-H032 5ADT-H032 6ADT-H032 7ADT.
H032 6ADT.
H035-H035 13ADT-H035 20ADT-H035 26ADT-H035 26ADT-H035 36ADT.
H035 26ADT-H035 40ADT-H035 47ADT-H035 52ADT.
H431 5ADT.
H431 20ADT-H431 30ADT-H431 30ADT-H431 32ADT-H431 32ADT.
H431 32ADT-H431 33ADT-H431 33ADT-H431 34ADT-H431 34ADT.

CANAL RESERVAÇÃO
CI 1592016.CI 162016-1ADT.CI 2042016.CI 2042016 3ADT.
continua...

LEGENDA

1 domingo	5 quinta	V véspera de feriado
2 segunda	6 sexta	S segunda-feira
3 terça	7 sábado	N dia normal
4 quarta	F feriado	& início no dia anterior

* período de validade

— reg. freq. do comboio — reg. freq. do gráfico
- - - reg. freq. do comboio - - - reg. freq. do gráfico
- - - - - comboio suspenso



5 CENTRO

PERÍODO DE VALIDADE: 02-10-2016 a 10-12-2016
MATRIZ DE FREQUÊNCIA
DATA DE EMISSÃO: 27-09-2016 12:23:41

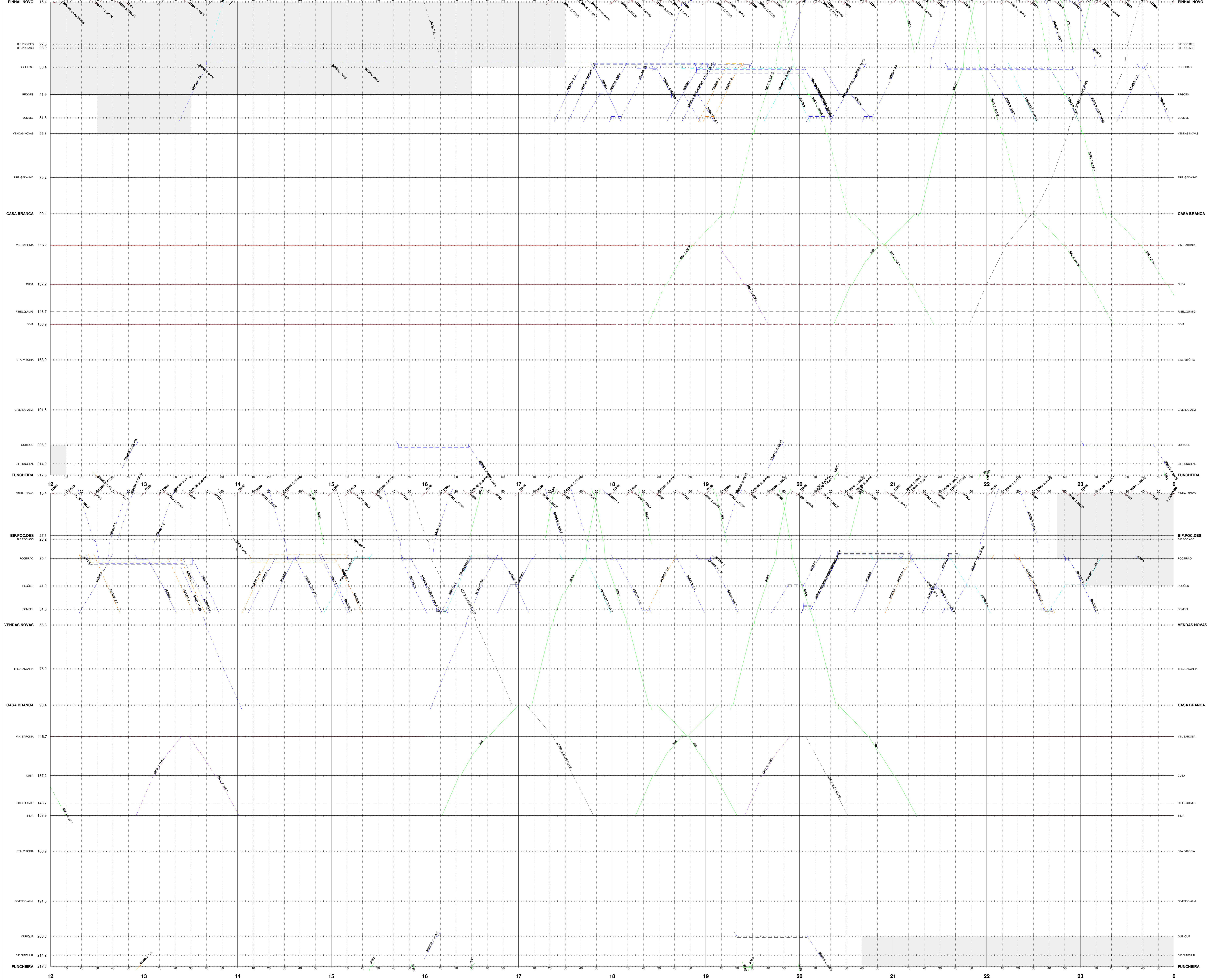

CÓDIGO	DESCRIÇÃO DO REGIME DE FREQUÊNCIA
1010	Não-quarta, sábado, domingo e feriado oficial

Nº COMBICO	PERÍODO DE VALIDADE
6834/6835	05-09-2016 a 30-10-2016
6834/6835	31-10-2016 a 10-12-2016
6835/6839	05-09-2016 a 30-10-2016
6835/6839	31-10-2016 a 10-12-2016
69180/69181	03-10-2016 a 08-10-2016
69180/69181	10-10-2016 a 10-12-2016
69180/69181	01-10-2016 a 08-10-2016

SUPORTES

H211 20ADT.H211 21ADT.H213
H201 H201 20ADT.H201 1ADT
H205 1ADT
H205 10ADT.H205 1ADT.H205 20ADT.H205 20ADT.H205 20ADT.
H205 20ADT.H205 20ADT.H205 20ADT.
H431 20ADT.H431 20ADT.H431 20ADT.H432 49ADT

CANAL RESERVA AUTO
C1 2842016.C1 2842016 3ADT.C1 2842016 4ADT.C1 2842016 5ADT.
C1 2892015 3ADT.C1 2892015 4ADT.C1 2892015 5ADT.C1 2892015 1ADT.
C1 3012015 3ADT.C1 3012015 3ADT.C1 3012015 3ADT.C1 3022015 1ADT.
C1 3022015 3ADT.C1 3022015 3ADT.C1 3022015 3ADT.C1 3022015 4ADT.
continua...

LEGENDA

1 domingo	5 quinta	V véspera de feriado
2 segunda	6 sexta	S segunda e feriado
3 terça	7 sábado	N não normal
4 quarta	F feriado	& início no dia anterior

* período de validade

— reg. freq. do comboio — reg. freq. do gráfico
- - - reg. freq. do comboio - - - reg. freq. do gráfico
- - - comboio suspenso



3 SUL

PERÍODO DE VALIDADE: 02-10-2016 a 10-12-2016

MATRIZ DE FREQUÊNCIA

DATA DE EMISSÃO: 27/09/2016 12:24:38