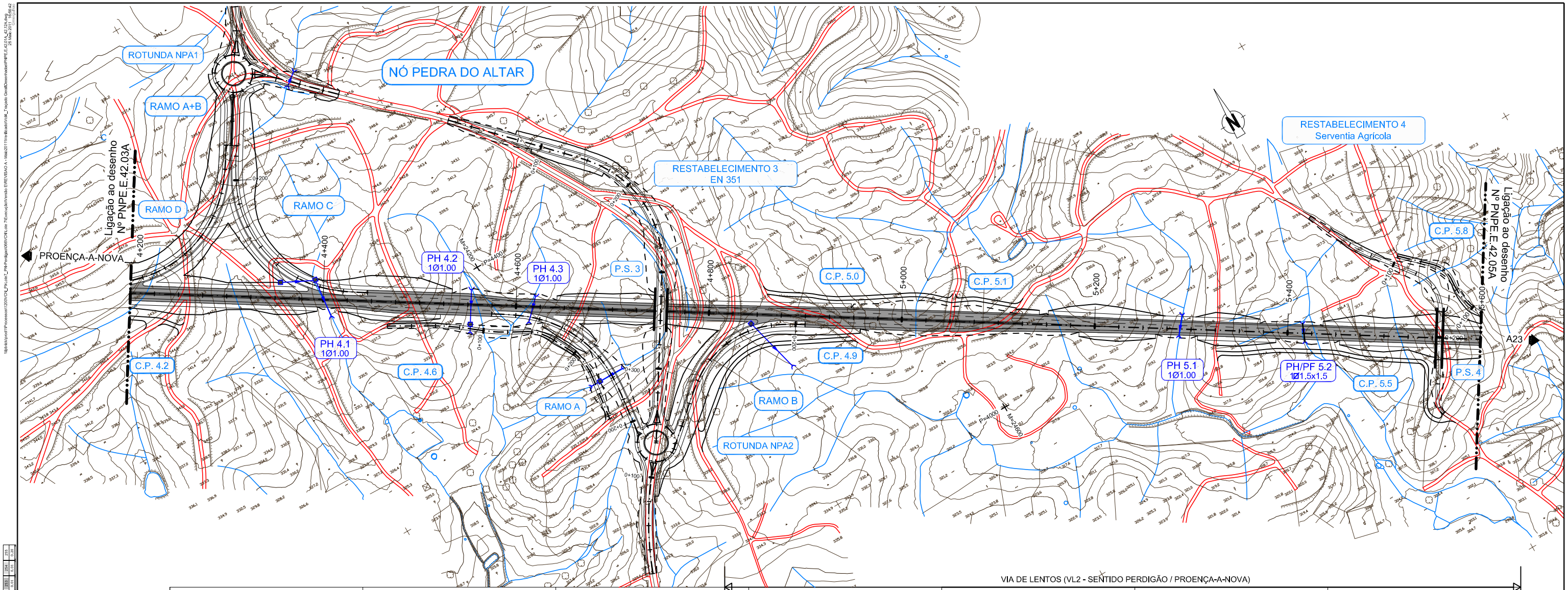
ROTUNDA NPA1
NÓ PEDRA DO ALTAR
RAMO A+B
RAMO D
RAMO C
Ligação ao desenho Nº PNPE.E.42.03A
PROENÇA-A-NOVA
RESTABELECIMENTO 3
EN 351
RESTABELECIMENTO 4
Serventia Agrícola
Ligação ao desenho Nº PNPE.E.42.05A
C.P. 5.8
PH 4.2
1Ø1.00
PH 4.3
1Ø1.00
P.S. 3
C.P. 5.0
C.P. 5.1
PH 4.1
1Ø1.00
C.P. 4.2
C.P. 4.6
C.P. 4.9
PH 5.1
1Ø1.00
PH/PF 5.2
1Ø1.5x1.5
C.P. 5.5
P.S. 4
A23
RAMO A
RAMO B
ROTUNDA NPA2

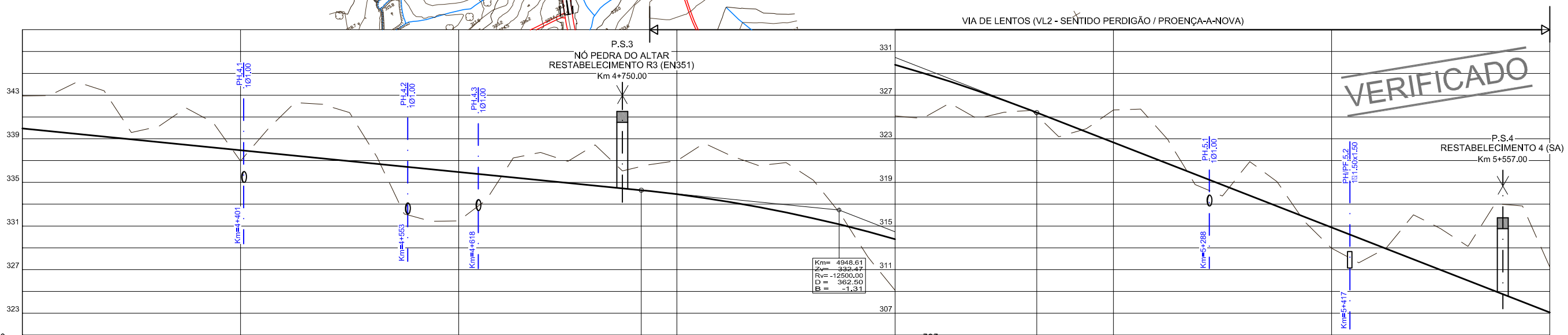
VIA DE LENTOS (VL2 - SENTIDO PERDIGÃO / PROENÇA-A-NOVA)
P.S.3
NÓ PEDRA DO ALTAR
RESTABELECIMENTO R3 (EN351)
Km 4+750.00
P.S.4
RESTABELECIMENTO 4 (SA)
Km 5+557.00
VERIFICADO
Km= 4948.61
Zv= 332.47
Rv= -12500.00
D = 362.50
B = -1.31
PH 4.1 1Ø1.00
PH 4.2 1Ø1.00
PH 4.3 1Ø1.00
PH 5.1 1Ø1.00
PH/PF 5.2 1Ø1.50x1.50
Km=4+401
Km=4+553
Km=4+618
Km=5+288
Km=5+417
PLANO DE COMP. – 319
303

| | | |