

## FROM CILIA TO CANCER: THE TWO SPLICING VARIANTS OF THE HUMAN TBCCD1 GENE

---

Helena Soares

*H&TRC - Health and Technology Research Center*

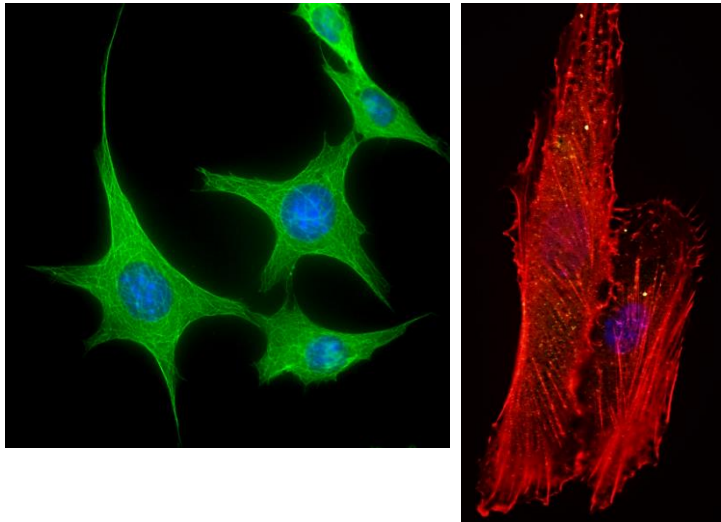

- Organization of the the cytoskeleton,
- Spatial organization of the cytoplasm,
- cell polarity,
- cell motility,
- cell adhesion,
- cell division,
- The centrosome is also critical for cilia assembly

## The centrosome is a microtubule & actin-organizing center in animal cells

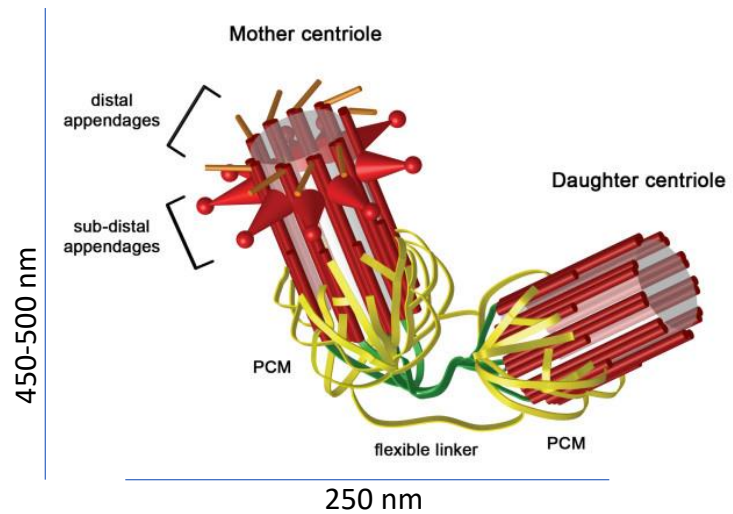

Comprises two microtubule-based centrioles around which the pericentriolar material a dynamic matrix of hundreds of proteins

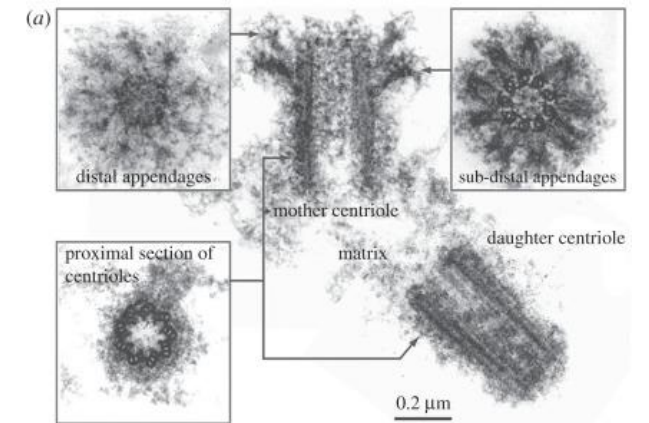
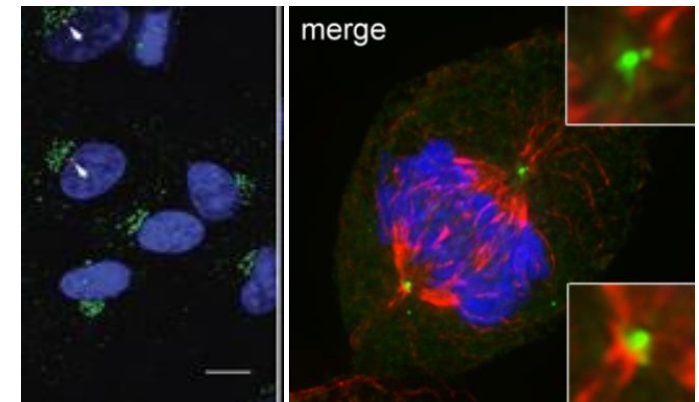

## Multifaceted roles of centrosomes and human diseases

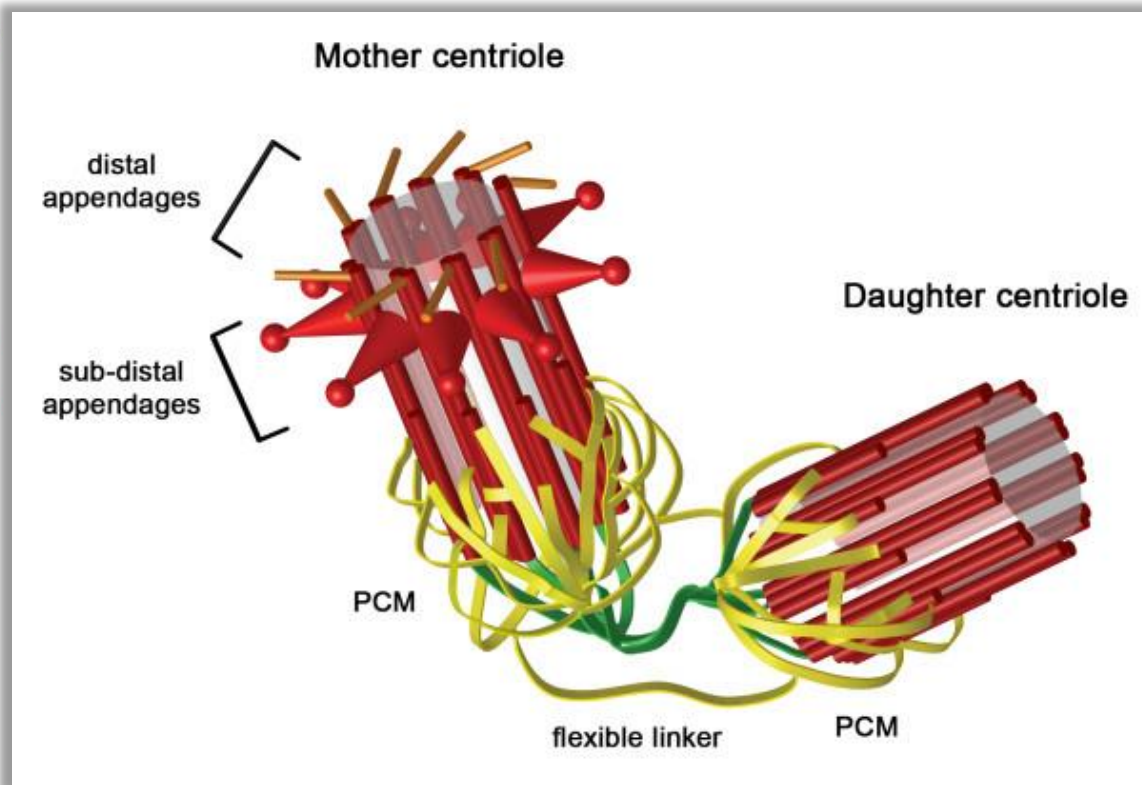

**CENTROSOME ABERRATIONS AND  
SENESCENCE**

**CENTROSOMES AND IMMUNITY**

**CENTROSOME AMPLIFICATION IN CANCER**

**CENTROSOME ABNORMALITIES IN  
INFERTILITY**

**CENTROSOMES AND ASYMMETRIC  
CELL DIVISION IN STEM CELLS**

**CENTROSOME DEFECTS LEADS  
TO PRIMARY MICROCEPHALY**

**CENTROSOME DEFECTS  
ASSOCIATED WITH CILIOPATHIES**

**Other....**

## CILIA DYSFUNCTION UNDERLIES SEVERAL GENETIC DISEASES, OFTEN CHRONICALLY DISABLED WHICH CAN CAUSE DEATH

Multiple systems can be affected, causing:

- Blindness
- Deafness
- Chronic respiratory infections (chronic sinusitis; bronchiectasis)
- Kidney disease (polycystic kidney)
- Heart disease
- Skeletal problems
- Infertility
- Cognitive impairment
- Obesity and diabetes.

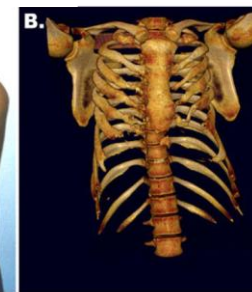
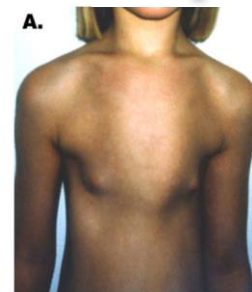
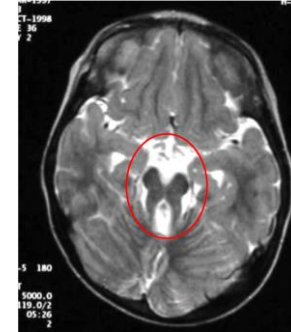
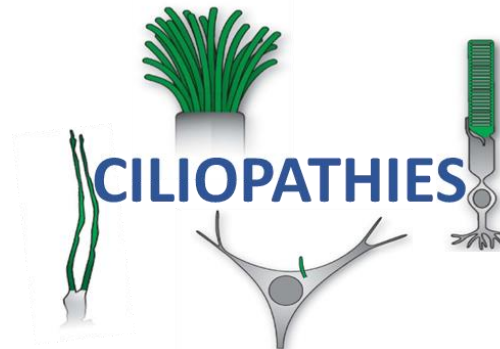
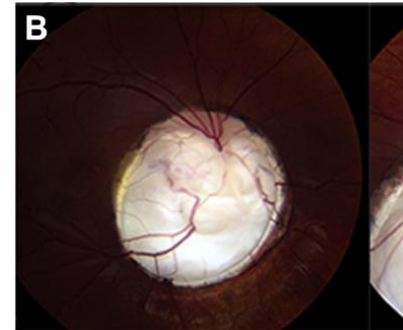

## THE ROLE OF CENTROSOME IN CILIA ASSEMBLY

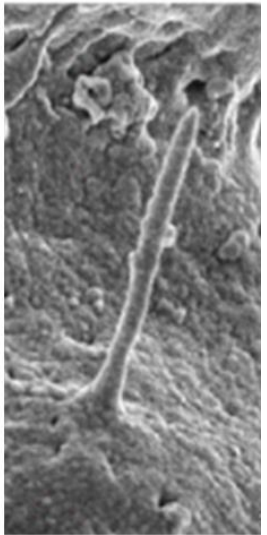
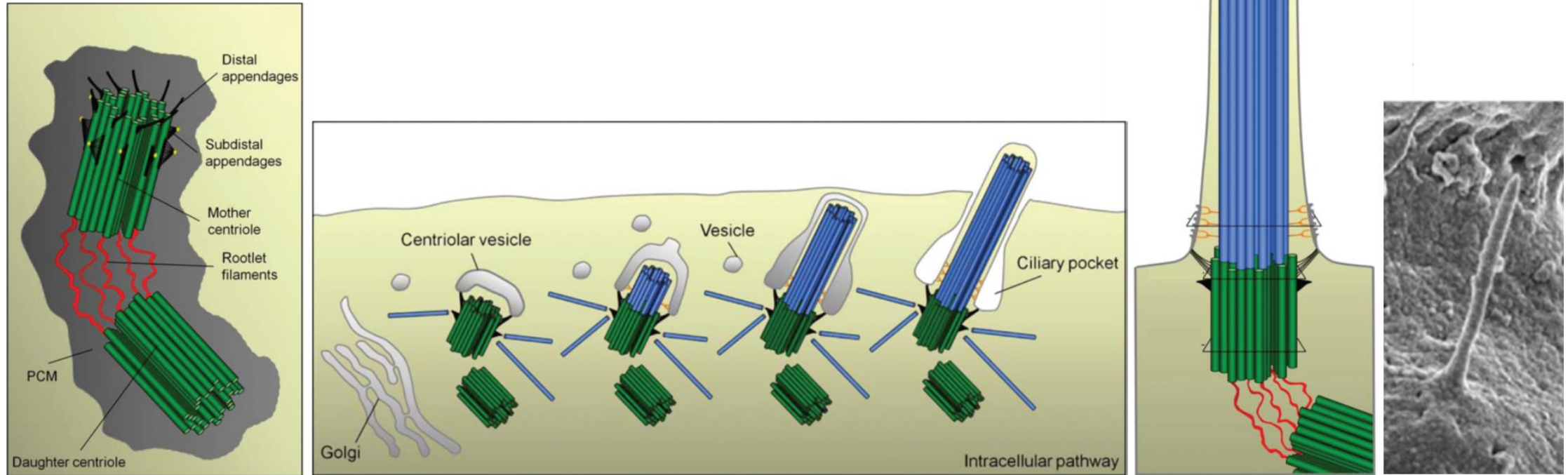

## Cilia, cellular signalling and ciliopathies

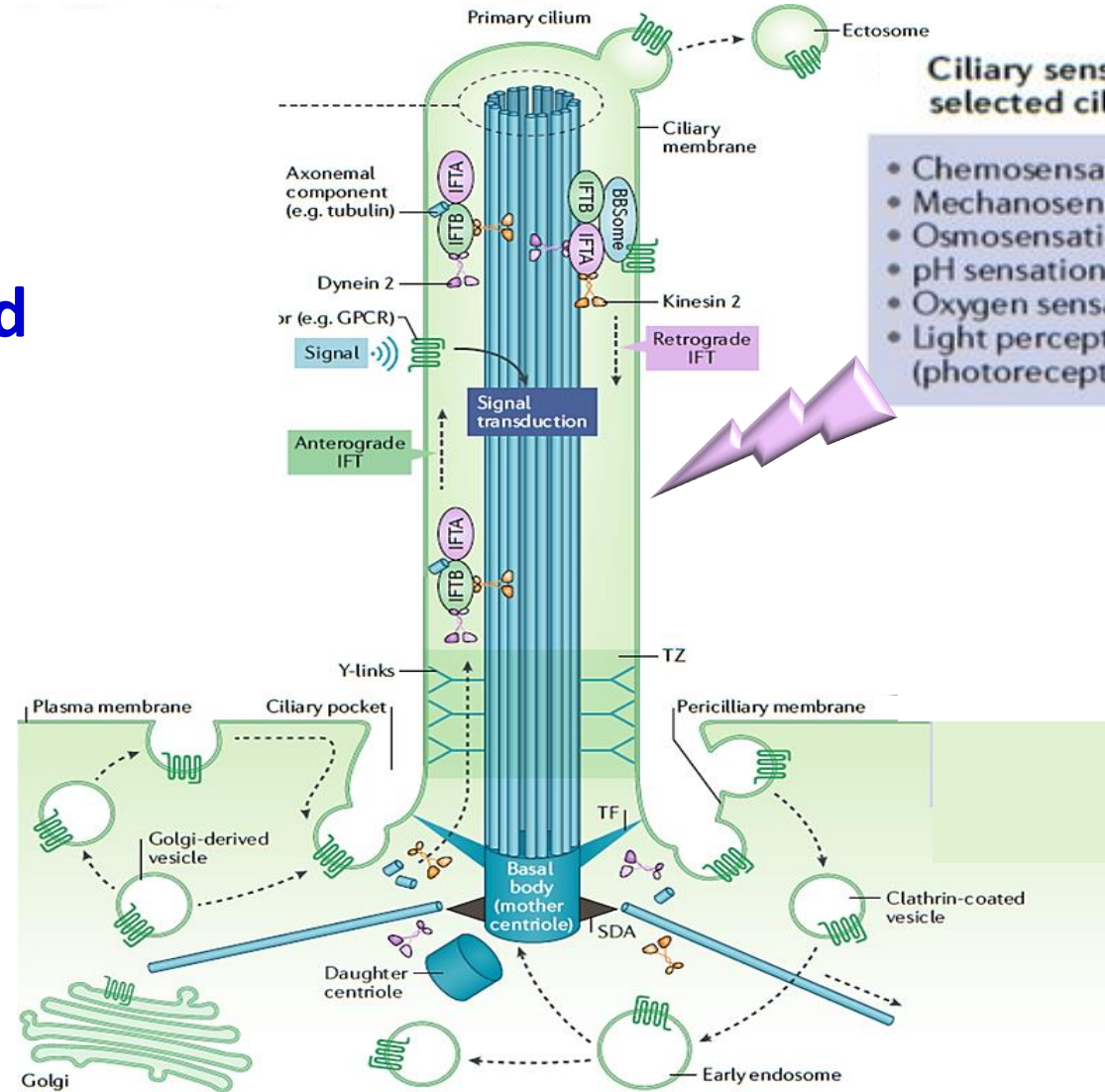

### Ciliary sensing capabilities and selected ciliary signalling pathways

- Chemosensation
  - Mechanosensation
  - Osmosensation
  - pH sensation
  - Oxygen sensation
  - Light perception (photoreceptors)
- Hedgehog signalling
  - Class A/B GPCR signalling
  - WNT signalling
  - RTK signalling
  - TGF $\beta$ /BMP signalling
  - Notch signalling
  - ECM receptor signalling
  - Hippo signalling
  - mTOR signalling
  - NF- $\kappa$ B signalling

### Selected ciliopathies and syndromes (primary cilia)

- Alström syndrome (ALMS)
- Bardet–Biedl syndrome (BBS)
- Jeune syndrome (JATD)
- Joubert syndrome (JBTS)
- Leber's congenital amaurosis (LCA)
- Meckel syndrome (MKS)
- Nephronophthisis (NPHP)
- Orofaciodigital syndrome (OFDS)
- Polycystic kidney disease (PKD)
- Senior Løken syndrome (SLS)
- Usher syndrome (USH)

## THE ROLE OF HUMAN CENTROSOMAL PROTEIN TBCCD1 IN CILIA ASSEMBLY

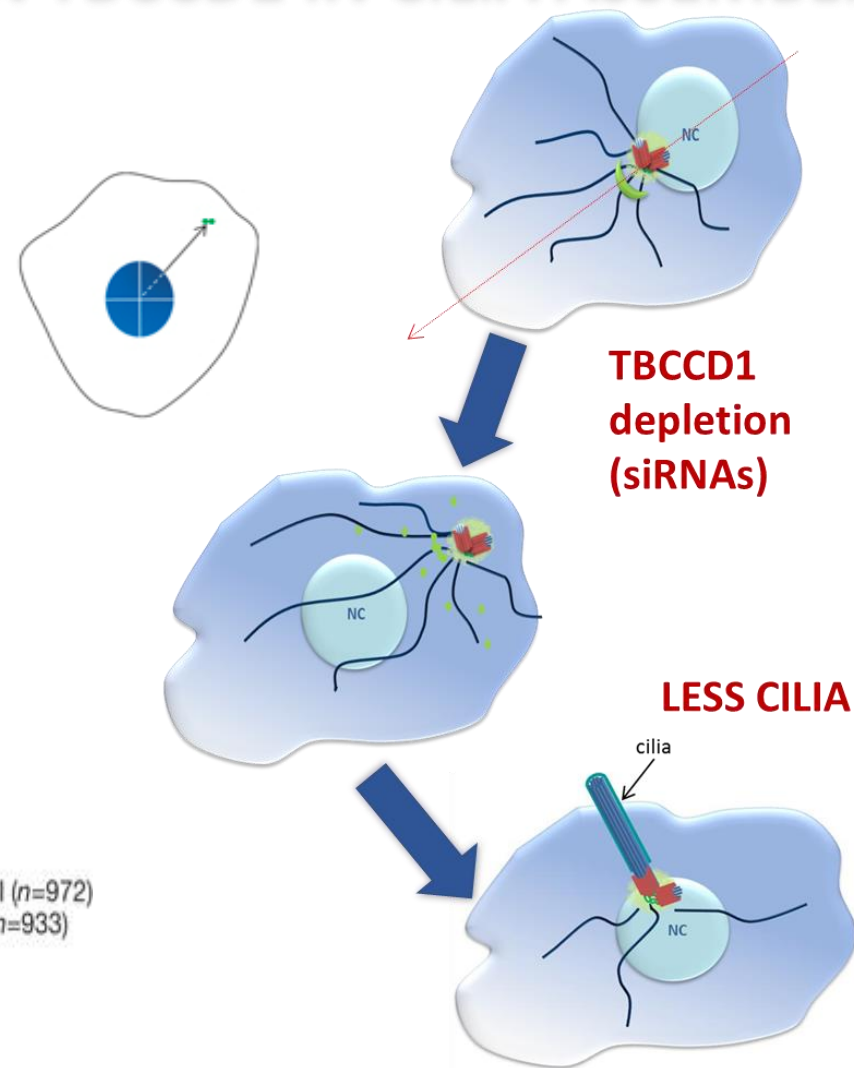
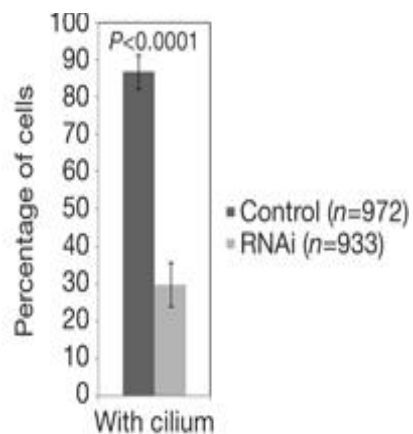
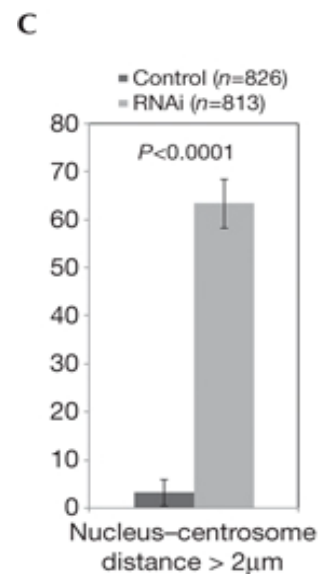
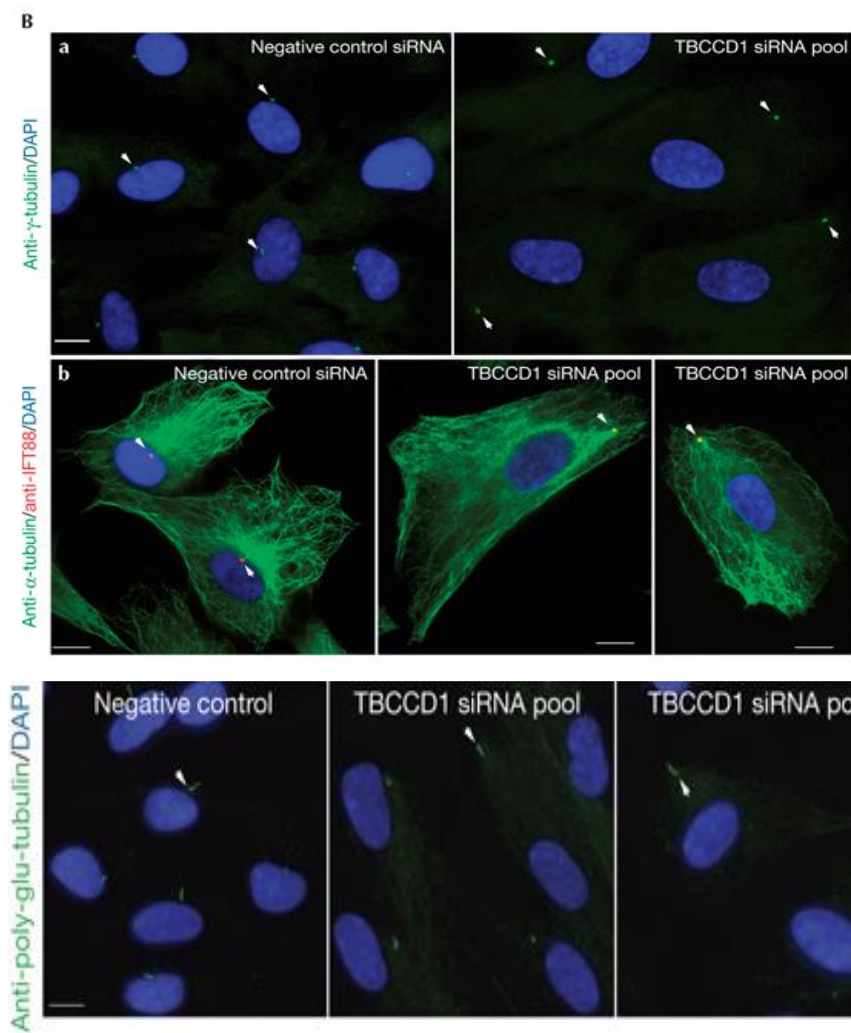

## The alternative splicing of *tbccd1* gene

TBCCD1 protein

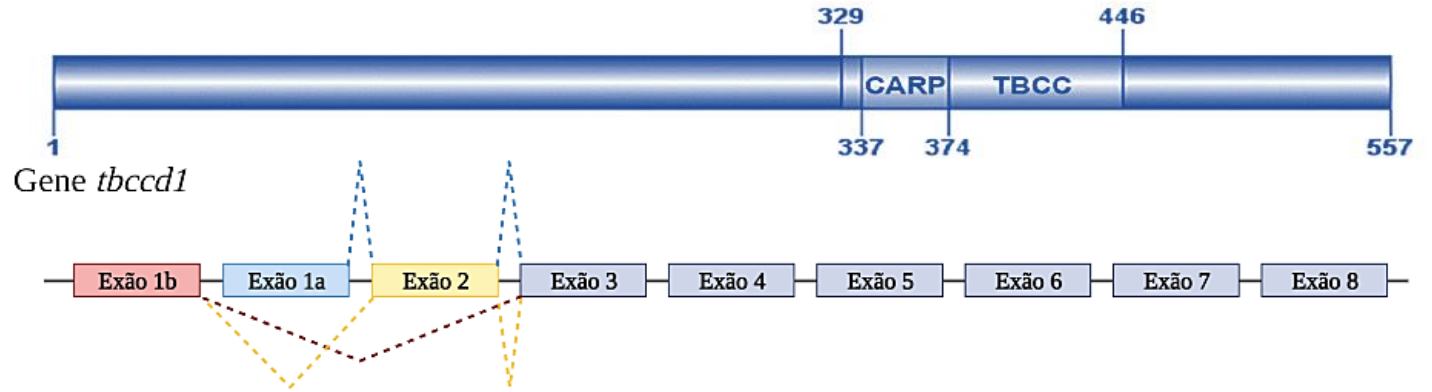

Human *tbccd1* gene localizes in chromosome 3 (3q27.3)

Anti-TBCCD1

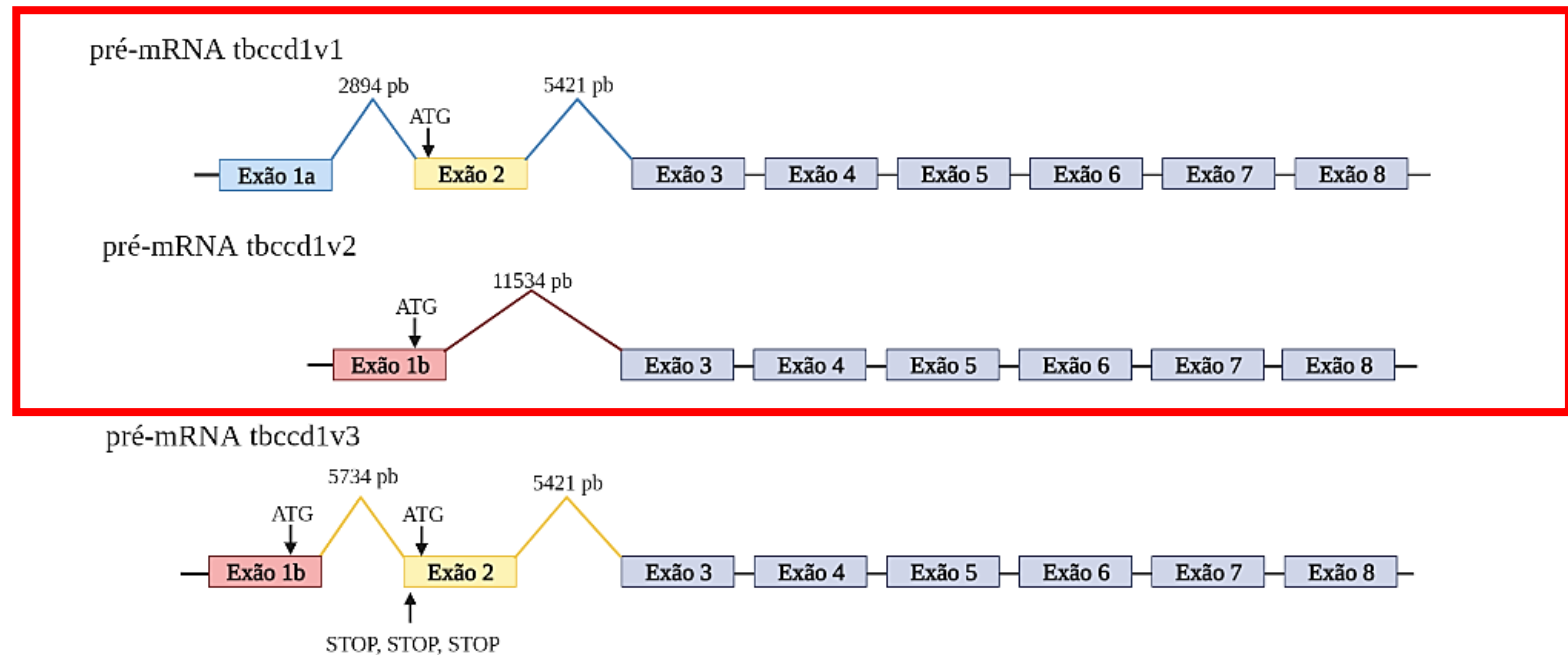
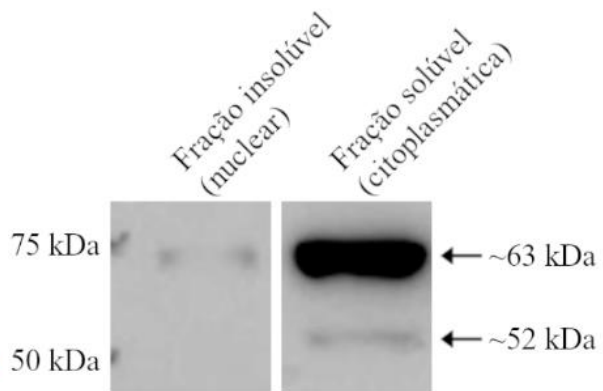

## The minimal domain of TBCCD1v1 centrosomal localization

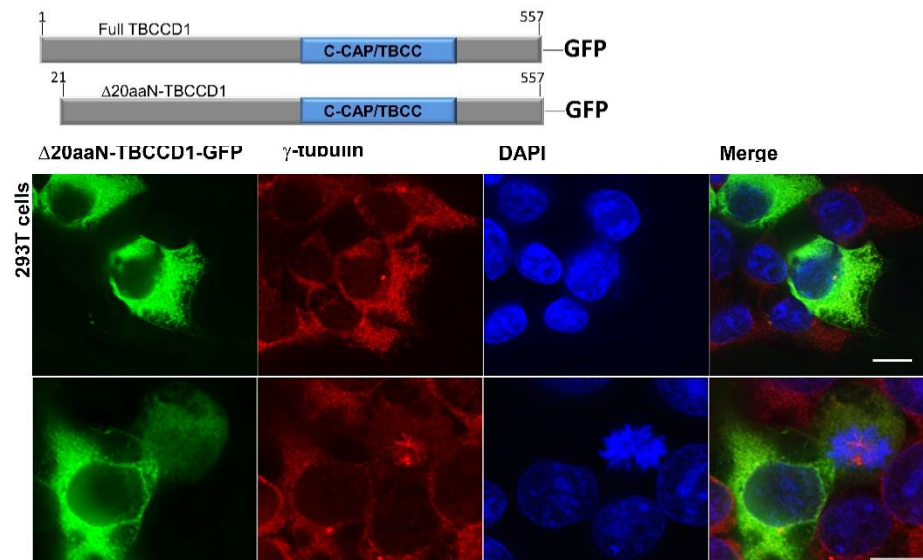
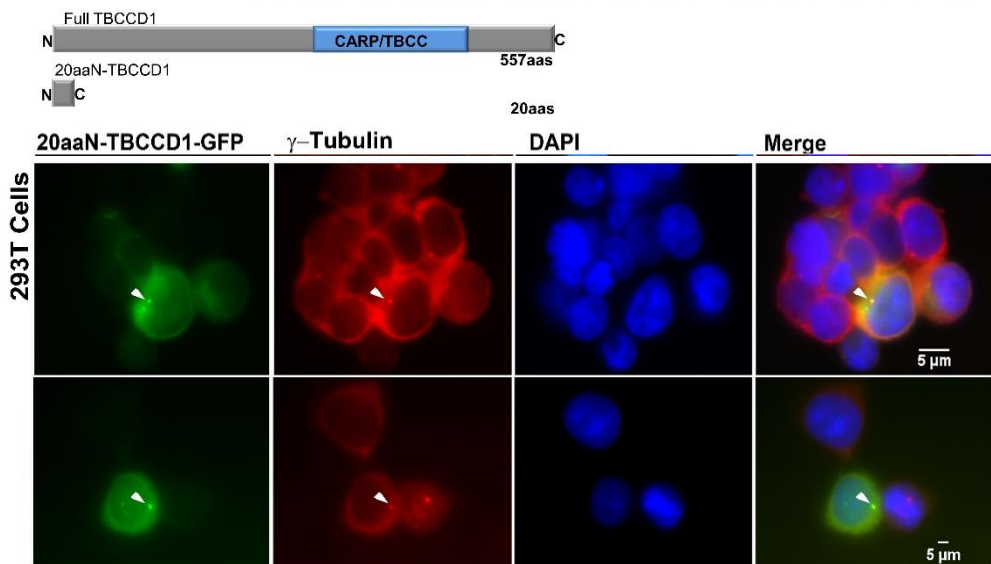

The cytoplasmic localization of TBCCD1v2

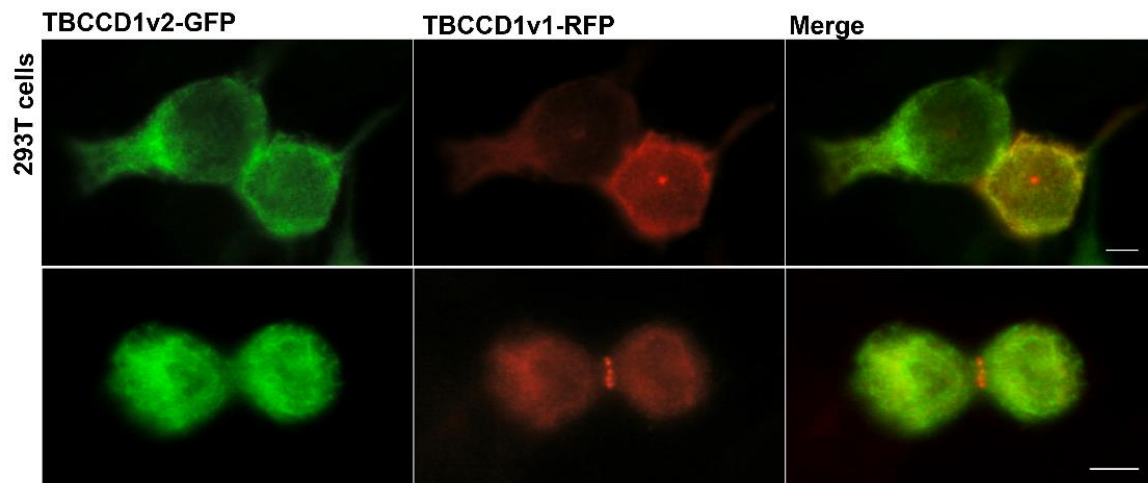

## The centrosomal localization of TBCCD1v1

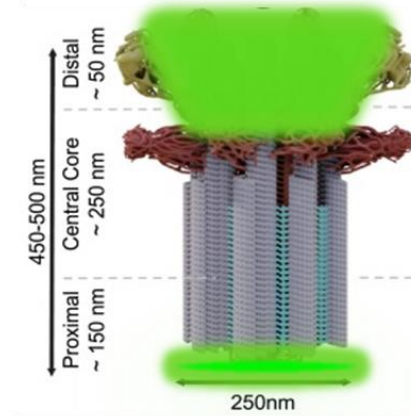
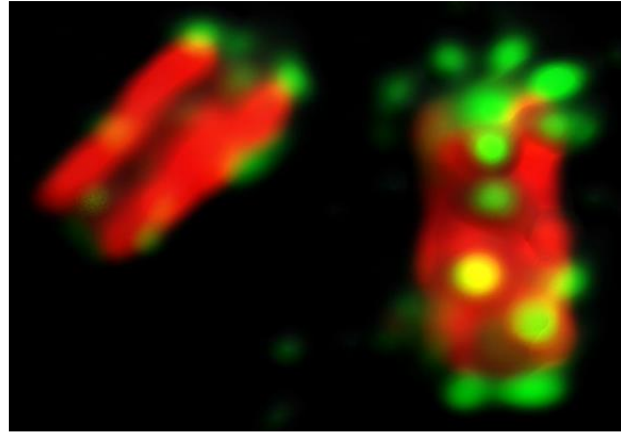
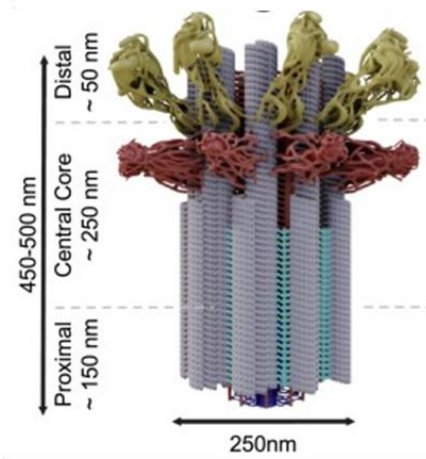

### COMPROMISED CYTOSKELETON ORGANIZATION

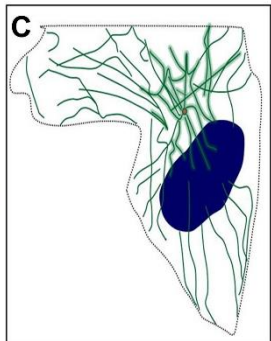

Control

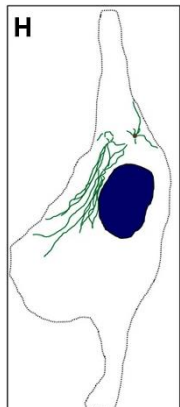

TBCCD1 siRNAs

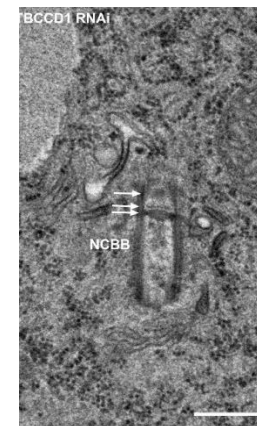
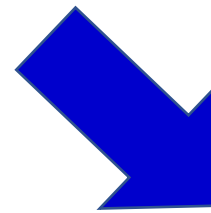
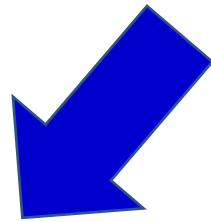
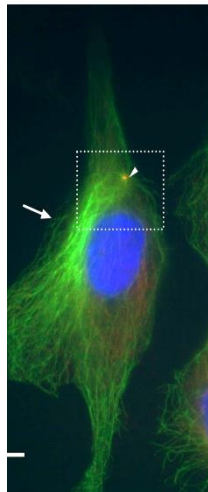

Paramecia cells  
Motile Cilia

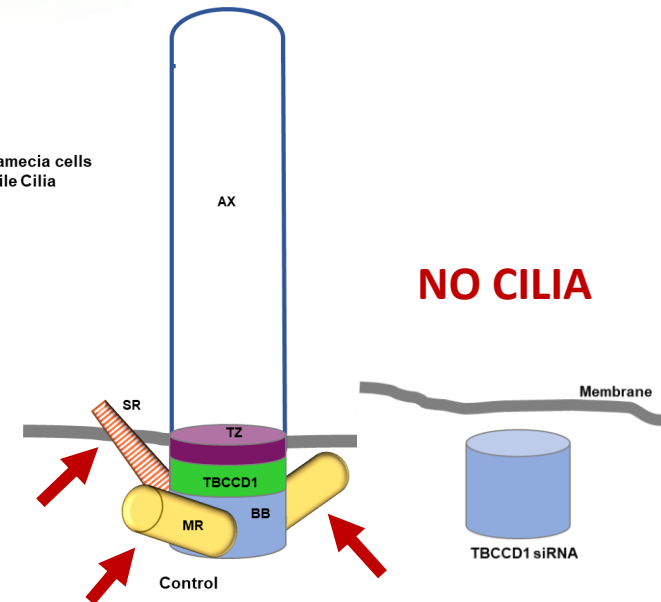

## The proximity interactome of TBCCD1v1

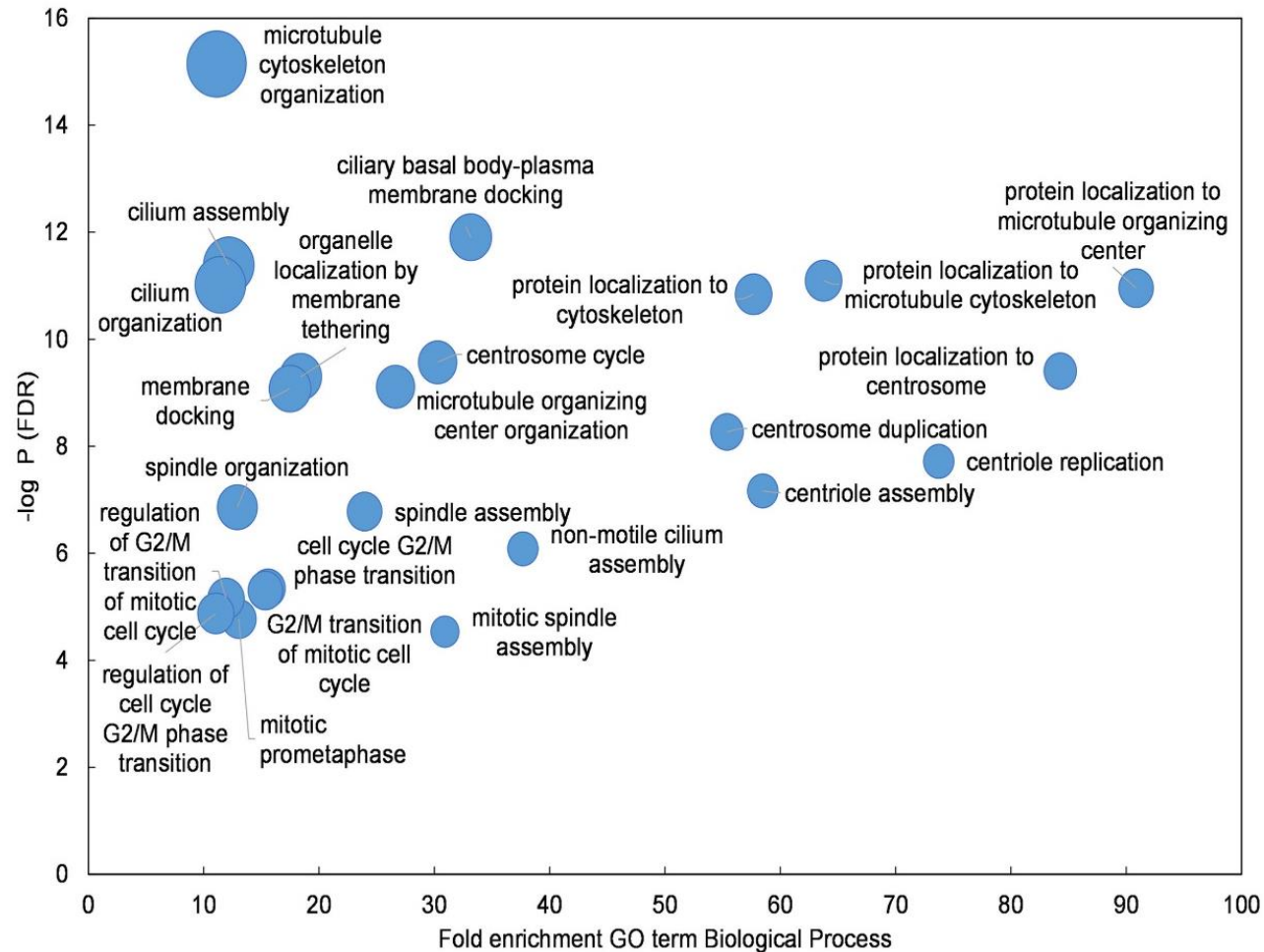

By a BioID screening

## What about the role of the TBCCD1 cytoplasmic pool?

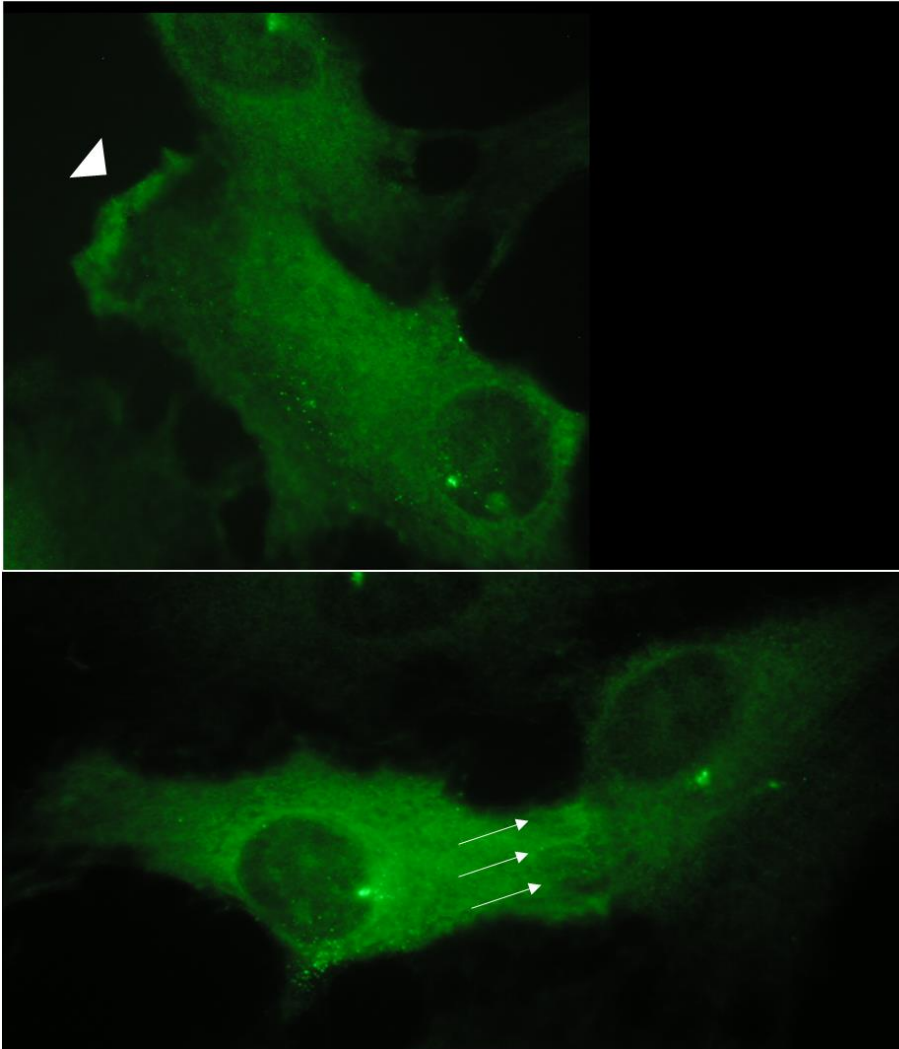

we decided to investigate the impact of altered levels of TBCCD1 in cellular physiological proteome

## TBCCD1 overexpression proteomics

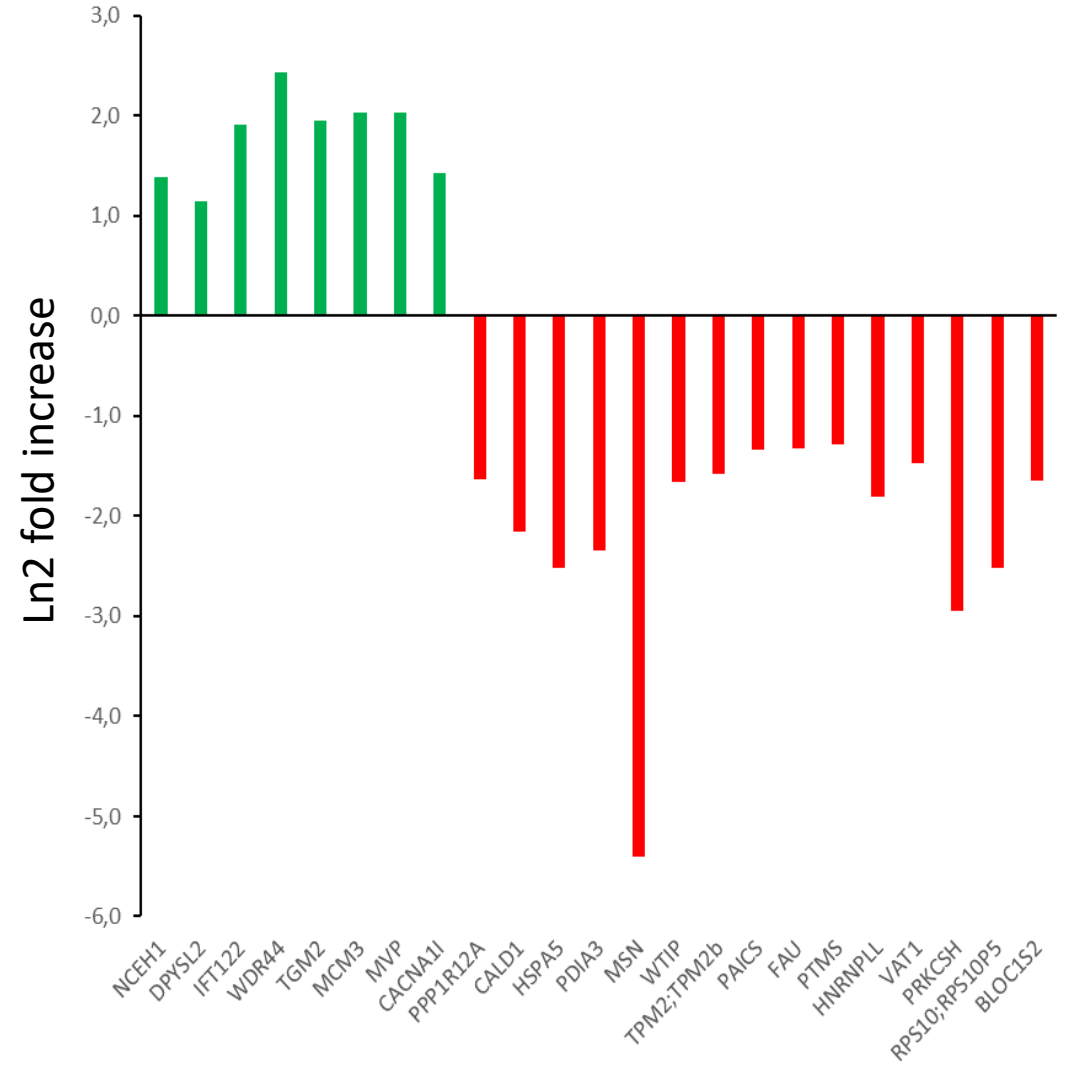
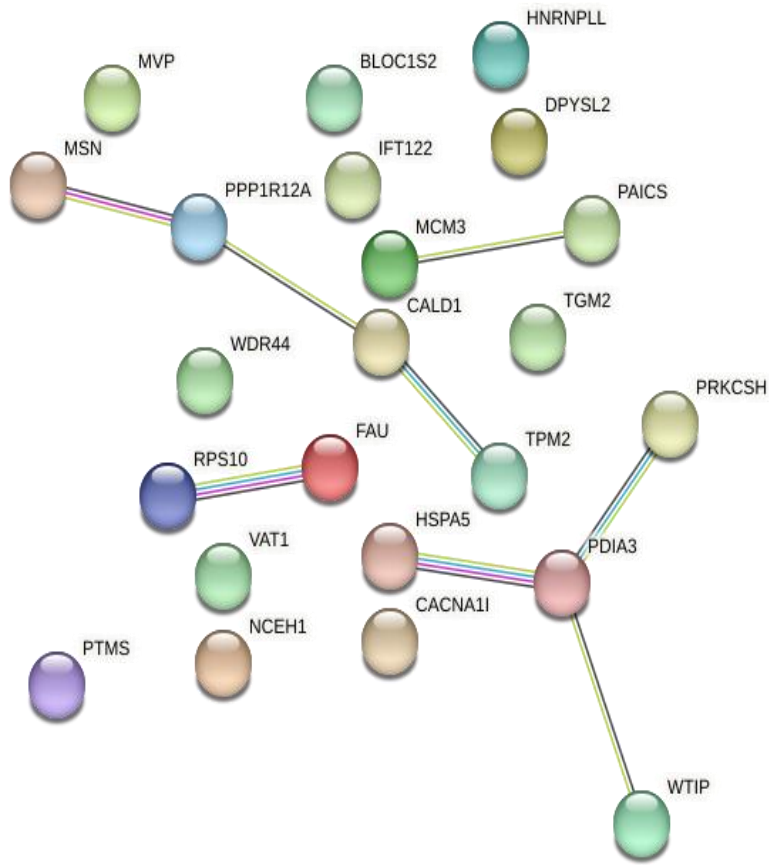

## TBCCD1 overexpression proteomics: GO enrichment analysis cellular component

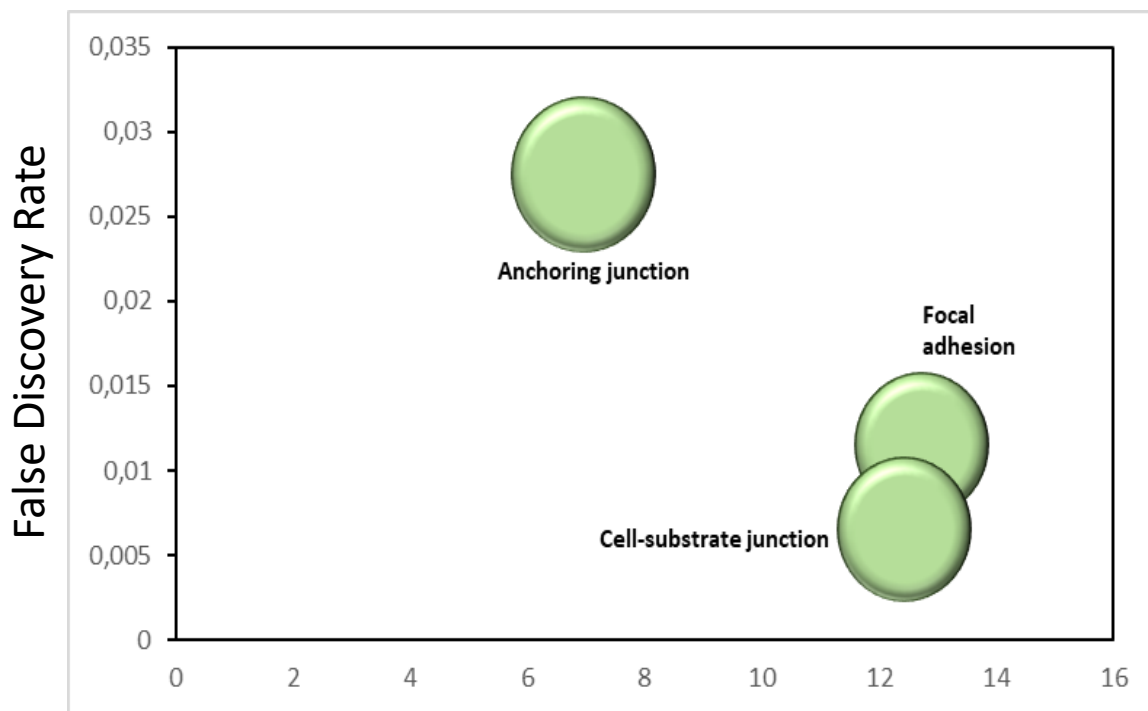

Fold Enrichment for the cellular component Go term

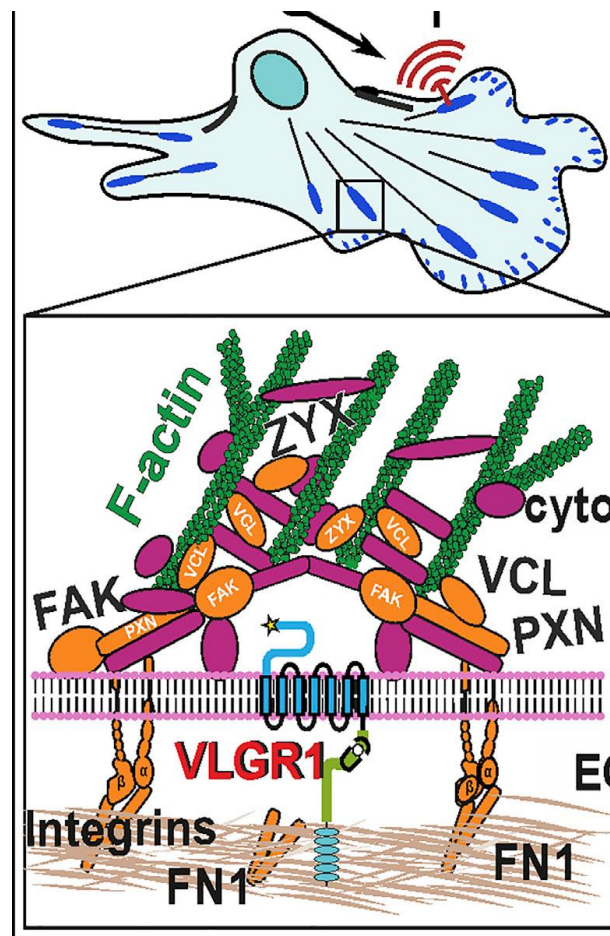

## Pattern of localization of pFAK in TBCCD1-overexpressing RPE1 cells

Focal adhesion kinase (FAK) is a key signaling molecule regulating cell adhesion, migration, and survival

hTERT-RPE1

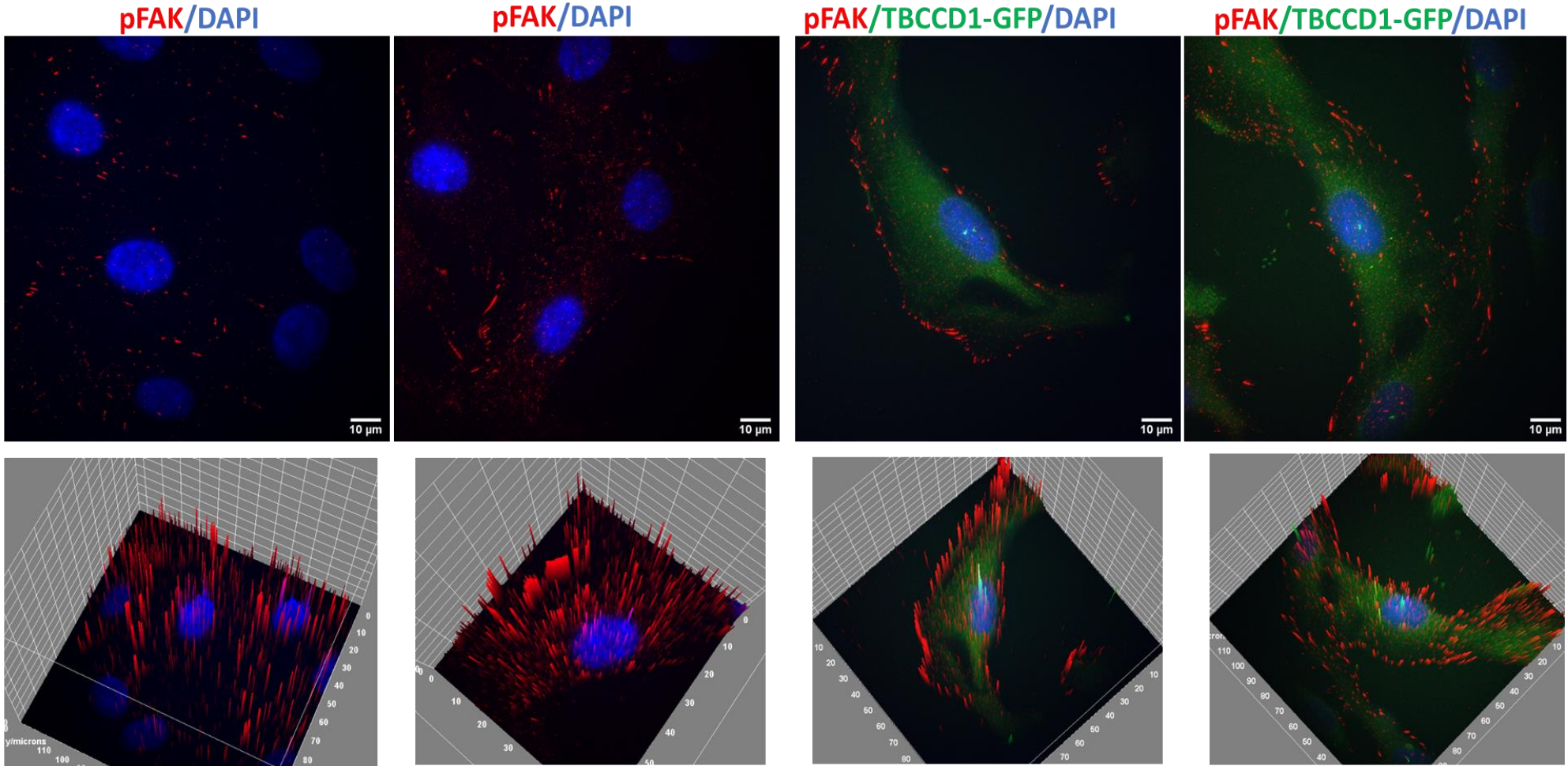

## The proximity interactome of TBCCD1v2

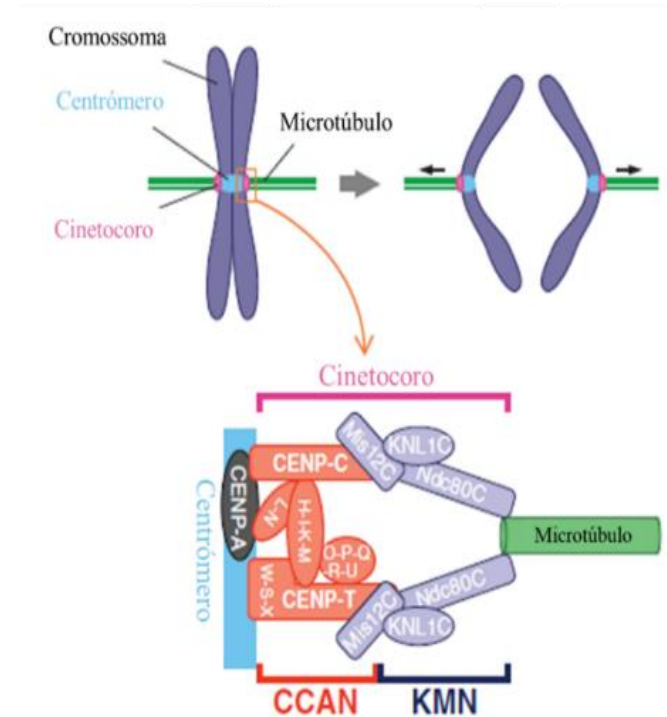
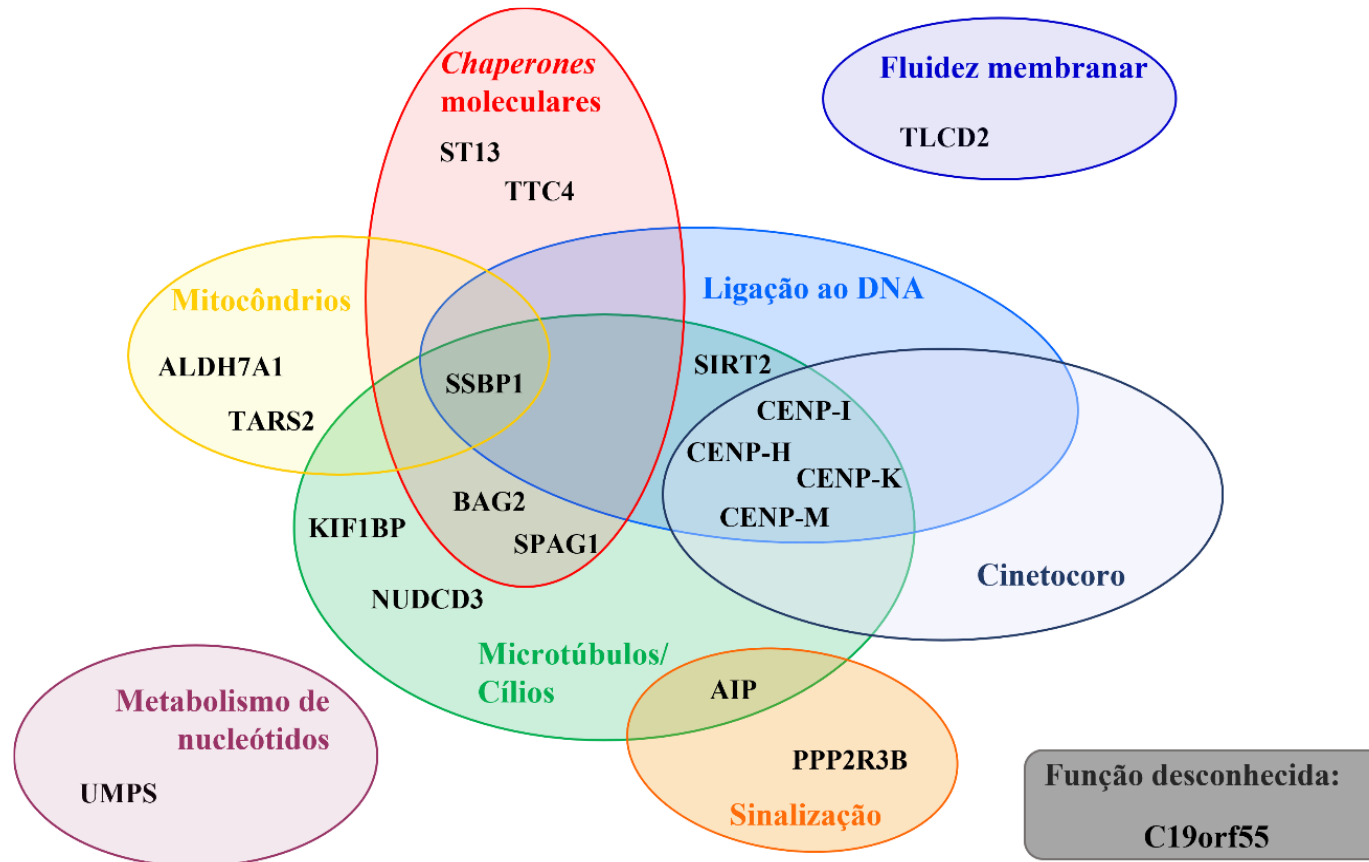

## Analysis of relative levels of CENP-M in different cell lines

### Anti-CENP-M

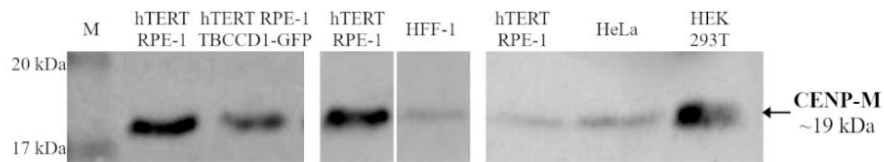

### Anti-β-actina

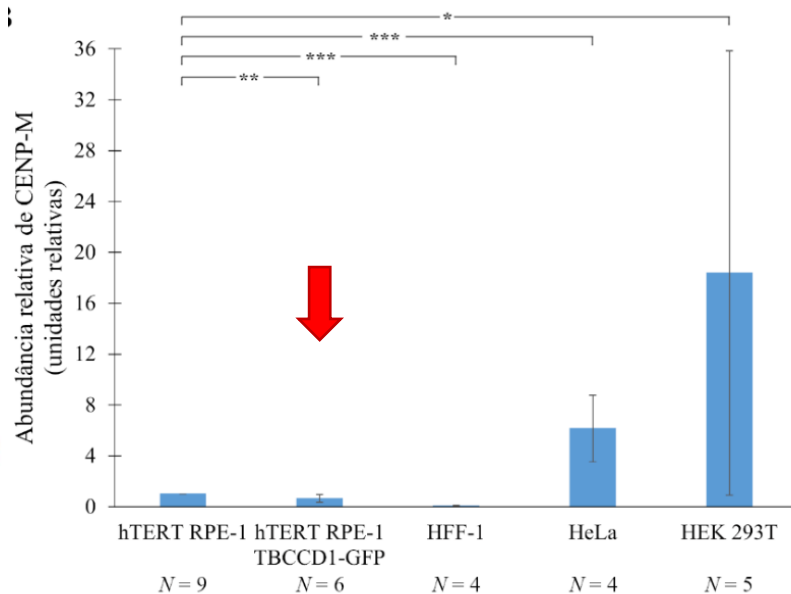
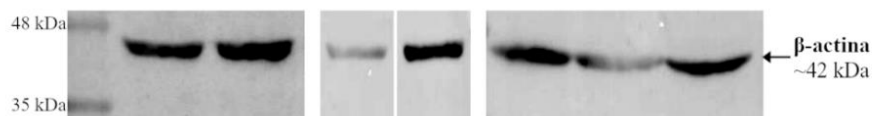

## Overexpression of TBCCD1v1-GFP causes a decrease in relative CENP-M levels in HEK 293T cells

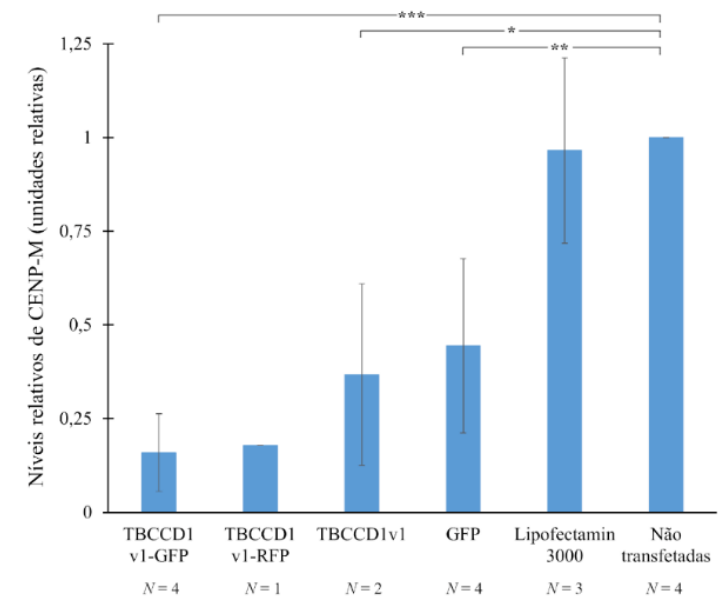
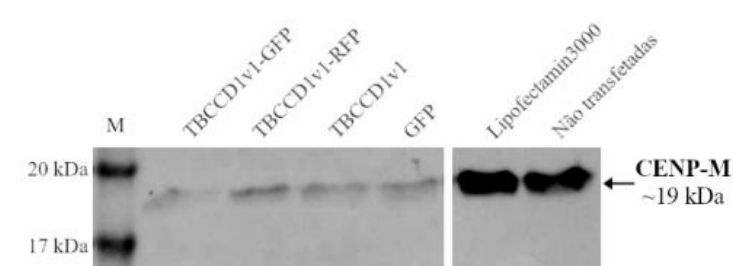
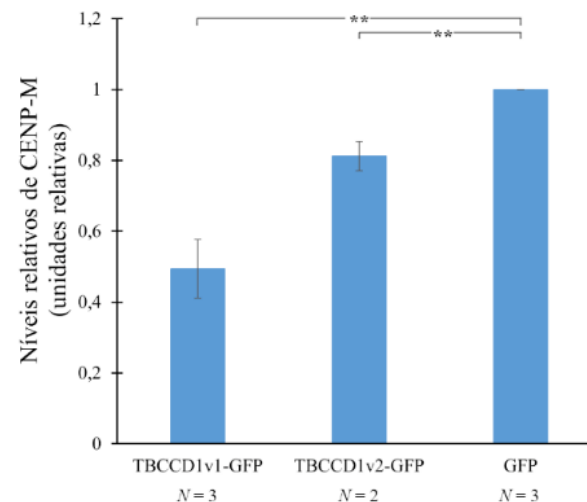
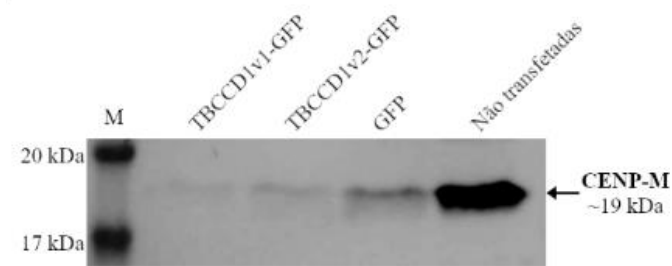

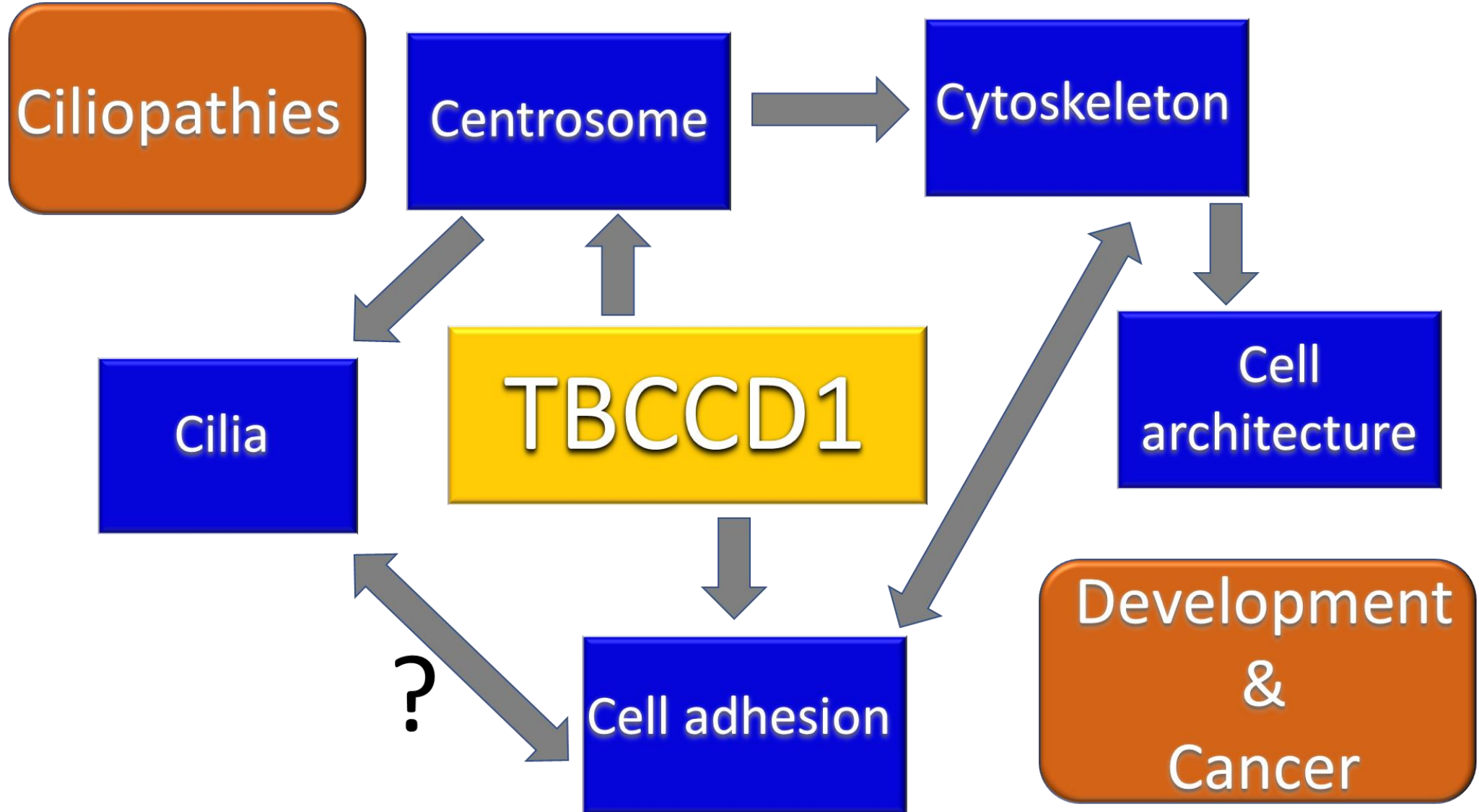

# V H&TRC BOOTCAMP 2023

## Acknowledgements

**Bruno Carmona**  
**Susana Marinho**  
**Fernando Antunes**  
**Rui Cruz**  
**Andreia Santos**

**Sofia Nolasco**  
**Mário Pádua**

### Former members

**João Gonçalves**  
**Carolina Camelo**  
**Catarina Peneda**  
**Inês Pereira**  
**Ana Isabel Câmara**  
**David Carmelino Ferreira**  
**Catarina Matos**

### Collaborations

- Toronto Medical Discovery Tower, Mount Sinai Hospital, Canada

**Brian Raught ; Ettiene Coyaud**



- Instituto Gulbenkian de Ciência, Portugal

**Mónica Bettencourt-Dias; Mariana Lince-Faria;**



- Institut de Biologie Intégrative de la Cellule (I2BC), France

**Anne-Marie Tassin; France Koll; Manon Mehraz; Michel Lemullois**



- Centro de Química Estrutural - Institute of Molecular Sciences, Portugal

**Gonçalo Justino**





# V H&TRC BOOTCAMP 2023

